10 Pages Tonight

The Portsmouth Daily Times.

10 Pages Tonight

VOLUME SEVENTEEN. PORTSMOUTH, OHIO WEDNESDAY, SEPTEMBER 21, 1910 PRICE THREE CENTS.

ROOSEVELT BEHIND IN NEW YORK FIGHT

(By United Press.)

New York, Sept. 21.—It will require the official count of delegates to determine whether or not Roosevelt will beat Sherman for the temporary chairmanship of the New York state Republican convention next week. Despite claims of a "cinch" on both sides close students of the situation say neither will win by more than about 15 votes.

Careful analysis shows the old guard is sure of only 492 votes and Roosevelt can rely positively on only 476. It will take 508 votes to control the convention.

The big fight will come in the resolutions committee where Roosevelt and Griscom will fight for the adoption of a direct primary plank.

(By Associated Press.)

Oyster Bay, Sept. 21.—Roosevelt refused to comment today on the up-state primaries held yesterday.

New York, Sept. 21.—Leaders of the Roosevelt forces in this state declared today that the defeat of vice president, Sherman, in his home assembly district in Tuesday's primaries spell victory for the progressives at the republican state convention. Both sides assert the primaries in various parts of the state yesterday were favorable to them and each is claiming victory. Many counties elected uninstructed delegates to Saragata which gives an element of uncertainty to the outcome when the state convention meets next week. Sherman's own ward was captured by the progressives by almost one hundred majority.

CHAMP CLARK IS TO SPEAK IN OHIO

(By United Press.)

Columbus, O., Sept. 21—Congressman Champ Clark is coming to Ohio next week to help s tart the Democratic campaign. He will speak in Columbus next Thursday and will make three other speeches in the state, one probably at Newark.

Shoot Up A Town

(By United Press.)

Albuquerque, New Mexico, Sept. 21. Word reached here today that a band of desperadoes had raided Holbrook, Arizona, and killed two citizens after shooting up the town. They escaped by the mountains where they are avoiding pursuit.

PLOT AGAINST THE EMPEROR OF JAPAN

(By Associated Press.)

Tokio, Sept. 21.—A sensation was created by the publication this afternoon of alleged details of plot among his own subjects to assassinate Emperor Mutsuhito. It is said the plotters are under arrest and they certainly will be sentenced to death after trials before a special secret court.

Johnson Balking

(By Associatd Press.)

Boston, Sept. 21.—Jack Johnson, champion heavyweight, refused today to put up $20,000 forfeit for the title with Sam Langford, Boston colored boxer, until the latter made the first deposit. They may come to terms later.

LADY TAXICAB DRIVER SAYS WON'T JOY RIDE

(By United Press.)

New York, Sept 21—This city's first female taxicab driver passed the examination and was given a license today. She is Mis Natalie White, 21, and she says a woman will be more careful in driving and less liable to go joy riding than a mere man.

Mob Hoots At Ethel Leneve

(By United Press.)

London, Sept. 21—A strong police escort was needed to prevent Mrs. Ethel Leneve from being mobbed today as she entered the police court building. Hundreds of people were waiting around the door when she left a closed cab in company with two officers. The crowd began booting and hissing the minute she appeared and the officers called a score of policemen who were placed on guard. They gathered around the prisoner and forced a path into the court building.

The demonstration was entirely unexpected and resulted from yesterday's testimony that Dr. Crippen and the girl were waiting for Mrs. Crippen to get a divorce so they could marry.

Miss Leneve collapsed and was completely unstrung during the court session.

Taft Declined To Discuss Politics

(By Associated Press.)

Cincinnati, Sept. 21.—President Taft early today began receiving calls from personal friends at the home of his brother, Charles P. Taft. There was no hint of politics in any of these visits. To all requests he discussed state or national political matters or comment upon primary results in New York or Minnesota, the chief executive said he would have nothing to say at the present time. He especially declined to discuss further his meeting with Roosevelt in New Haven Monday.

Taft spent most of the day at the Ohio Valley Exposition. This afternoon he delivered a speech before Ohio Valley Improvement Association in Music Hall, at 2:30 following a luncheon in his honor.

The Ohio political situation will be explained to Taft tomorrow by several of the party leaders. One of these is Senator Burton. It is likely Wade H. Ellis, former assistant attorney general, and H. H. Laylin, chairman of the Ohio Republican campaign committee, will also talk with the president.

Tawney Beaten By An Insurgent

(By United Press.)

Minneapolis, Sept. 21.—Representative James H. Tawney, a strong Cannon man and the man who bore President Taft's personal O. K., was defeated for renomination at the state primary yesterday. His backers have conceded defeat and Sidney Anderson, his victorious opponent, claims a majority of over 2000.

Congressmen Stevens and Nye were renominated. They are rather mild progressives and the insurgents fought their renomination.

(By United Press.)

Washington, Sept. 21—Progressives here are delighted over the defeat of Representative Towney, of Minnesota. He was chairman of the appropriations committee and had great influence with the members because of his position. Conservationists are generally glad he lost as they regarded him as a bitter foe.

Angry Denial Made By Col. Roosevelt

(By United Press.)

New York, Sept. 21.—Angry denial is made by Col. Roosevelt that he sought Taft's aid and asked for the conference at New Haven Monday. He says it was all the doings of his lieutenants, Lloyd Griscom and Otto T. Bannard. Here is what Roosevelt says:

"Without suggestion from me Mr. Griscom asked if I would be willing to meet the president and I said of course that I would. He at first mentioned New York as the place of meeting, but wired me at Syracuse that it would have to be New Haven, and thither I went, according. I sought no help from the president and made no request of the president, directly or indirectly, and had no request to make. Our interview was most cordial and pleasant, and without any question or request from me the president stated to me that he hoped we would win at Saratoga and that he had so informed Mr. Griscom, who was outside being in substance those attributed to him in the dispatches from the correspondents of the presidential train. Our meeting was enjoyable in every way and I was glad I went."

AIR SHIP FLEET LATEST THING

(By United Press.)

New York, Sept. 21.—A national aeronautical reserve which will work with the army and navy in time of war has been formed. It embraces almost every aeronaut and aviator of note in the country. The plan is to work in connection with the army and navy signal corps so that in case of war trained men will be available for use in the air. At present there are 8200 members. John B. Ryan, Clifford Harmon, Herbert Satterlee and Courtland S. Bishop are at the head of the organization.

Some Cartoonettes BY SHONK

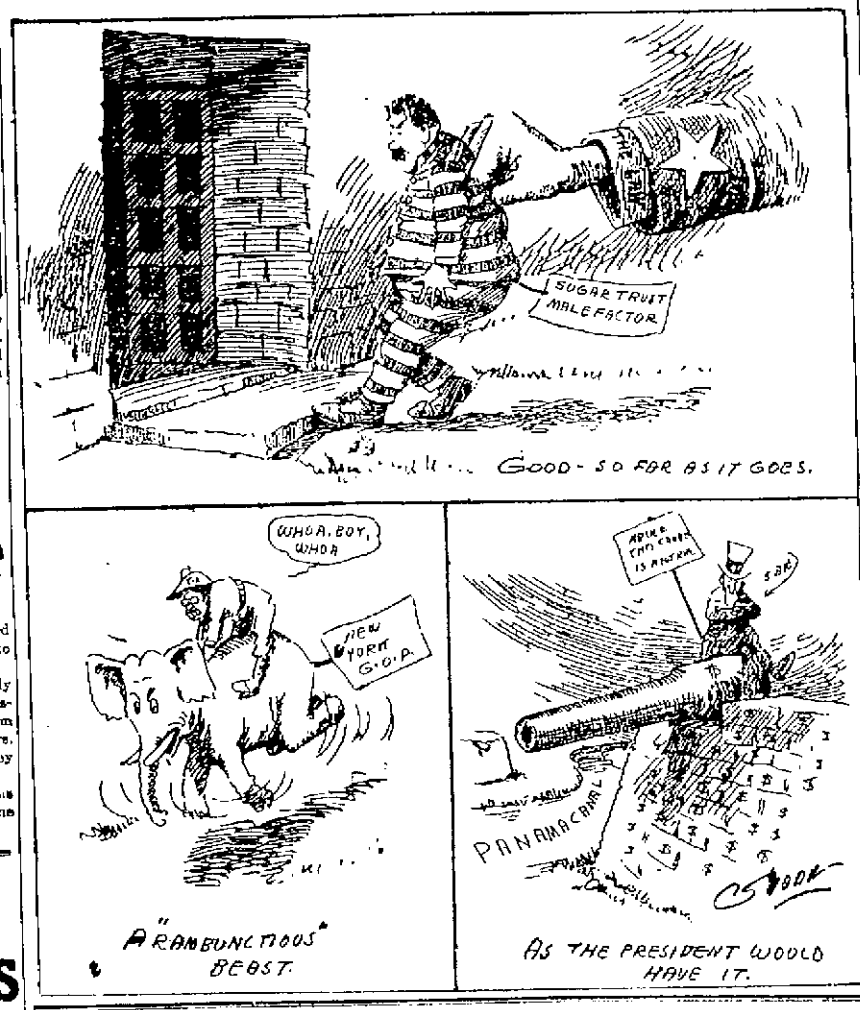

SPEAKER CANNON HURLS DEFIANCE

(By United Press.)

Danville, Ill., Sept. 21.—"I have no defense to make of the Payne-Aldrich tariff law for it needs none. It redeems the pledges of the party made in 1908. It is in complete harmony with the Republican party's protection policy which has been maintained since Lincoln was president."

This is Speaker Cannon's "defi" to the insurgents and Democrats contained in his letter to the congressional convention accepting his renomination to congress.

The letter handles the tariff question exhaustively and in it he charges that the tariff law under Cleveland failed to yield enough revenue and was responsible for widespread business depression.

He calls the agitation to revise the tariff as dangerous as was that of 1894 when the Wilson tariff was enacted.

30 ARE KILLED IN TRACTION WRECK

(By Associated Press.)

Fort Wayne, Sept. 21.—Thirty persons were killed in a collision between a southbound limited and northbound local cars on the Ft. Wayne and Bluffton branch of the Wabash Valley traction line at Kings Land, south of here, according to a report received here. Many persons were injured, some of them, fatally.

Harmon Is Wanted As A Witness

(By Associated Press.)

Columbus, O., Sept. 21—Labor leaders from all over the state, representing thousands of union men, are here today in conference over the street car strike.

Prosecuting Attorney Weiber today declared he was determined to summon Governor Harmon before the grand jury now probing the strike.

Letter Carrier Louis C. Russell and wife went to Cincinnati on Wednesday morning to attend the Exposition.

BALDWIN'S SON HAS RESIGNED HIS JOB

(By United Press.)

Baldwin, a Miami and Erie canal engineer, and a son of Barney Baldwin, of Ashtabula county, member of the state Board of Public Works, resigned his position today to take effect October 1st.

There will be another clash at next month's meeting of the State Board for it has O. K'd several bills held up by Chief Engineer Marter and ordered them paid despite his protest.

Hands One To Teddy

(By United Press.)

Jersey City, Sept. 21—A covert attack on Roosevelt without mentioning his name and a studied defense of the courts of the nation were the principal features of Woodrow Wilson's speech here last night. He said that when public men blame the law they retarded public progress.

Auto Party Hit By A Train

(By United Press.)

Pittsburg, Pa., Sept. 21—Miss Edna B. Doe, of Washington, D. C., was killed, Walter J. Wilson had his skull fractured and will die and a chauffeur hurt when a Pennsylvania express train struck their auto at a crossing near here today. The party were returning from Washington where Miss Doe is prominent in art circles.

Big Parade Of G. A. R.

(By Associated Press.)

Atlantic City, Sept. 21.—Forty-four states were represented in the parade of G. A. R. Veterans which passed in review of their commander-in-chief today. Great crowds of persons came to see the big feature of the 40th annual encampment. The parade was not as large as in other years, and the route of march was comparatively short, it being denied unwise to subject the old soldiers to any more fatigue than necessary. Vice President Sherman was in the reviewing stand.

Opposed To I.&R.

(By United Press.)

Colorado Springs, Col., Sept 21—The state platform adopted by the Republican convention today says:

"We are unalterably opposed to the Initiative and Referendum because it is subversive to a Republican form of government."

The convention endorsed Senator Guggenheim but the insurgents will submit a minority report denouncing him.

John Ferguson, a medical student of Kenton, O., is visiting his brother-in-law and sister, Mr. and Mrs. Frank J. Baker of this city.

TWO LYNCHED BY TAMPA MOB

(By Associated Press.)

Tampa, Fla., Sept. 21.—County and city officers today are searching for clews which might lead to the identity of sixty men, composing an armed mob which last night forcibly took Angelo Allino, and Catigne Ficarrotta, Italians, from custody of two officers and lynched them just outside the city limits of Tampa.

It is believed the lynching was a development of the cigarmakers strike although some of the officers hold to the belief it was the result of an Italian feud in which the Black Hand plays a prominent part.

Suspends Tariffs

(By Associated Press.)

Washington, Sept 21—Suspension of increased tariff schedules filed recently by forty railroads operating in Western and South-Western territory was ordered today by the interstate commerce commission, the date of operating being extended until January 5, 1911. The commission ordered a full hearing on complaints against the proposed tariffs becoming effective.

Talked To Baldwin.

Harry Carver who resides near Wheelersburg, was in Portsmouth Wednesday. He exhibited a piece of silk and a memorandum book which he says came from the balloon which landed near his place on Monday. He says that he talked with Capt. Baldwin.

SOLD BY HER HUSBAND

(By United Press.)

Cincinnati, O., Sept 21—Mrs. Rufus Sayers today had her husband arrested near Gallipolis, O., because she says he sold her to Ed McLane and then a few days later wanted her to help him kill McLane.

Arthur Was Game Sport

(By United Press.)

Napoleon, O., Sept. 21—Arthur Froelich, aged 12, is in bed with fever caused by remorse, and four year old Mabelle Kimberly is dying with a bullet in her abdomen. Yesterday Arthur skipped school and tried to show his prowess with a 22 calibre revolver by shooting at a stump on which the girl was sitting. The bullet hit her.

Says Law Is N. G.

(By United Press.)

St. Paul, Sept 21—Acting as a special master in chancery, Judge Otis today ruled that the newly enacted Minnesota Railroad rate law was unconstitutional, because it is confiscatory and interferes with the Inter-State Commerce.

18 Hurt In A Wreck

(By Associated Press.)

Central City, Ky., Sept. 21.—Eighteen men were injured this morning, several seriously as the result of an engine and baggage car of a Louisville & New Orleans train on the Illinois Central crashing into a freight wreck near here.

Are Held On Charge Of Murder

(By Associated Press.)

London, Sept. 21.—At the close of police court proceedings today Dr. Crippen and Ethel Clare Leneve were committed for trial, charged with the murder of the doctor's wife. Solicitor Newton reserved his defense for the trial proper. The prisoners were much depressed over the result.

LORIMER CASE NOT TAKEN UP

(By Associated Press.)

Chicago, Sept. 21.—A telegram from Senator Bulkeley, member of the Lorimer investigation committee, stating he would not be in Chicago until to-morrow pressed another day of inactivity among the five members of the committee now on the ground. Committeemen now here will meet informally this afternoon.

Pres. Taft Made Talk

(By United Press.)

Cincinnati, O., Sept 21—At Music Hall of the Ohio Valley Exposition President Taft this afternoon talked to a large and friendly gathering. He attacked the present system of making appropriations to improve the waterways and predicted a bright future for water traffic.

Listen To Walter

(By United Press.)

Cincinnati, O., Sept, 21—Walter Brown, Republican leader of Lucas county, said here today that the Cox-Burton fight would not affect the party on election day and that Harding would win easily for governor.

BILLY BUTT IN THE TIMES WEATHER MAN

Aint there a lot o' queer folks in this world? I met up with a chap this a. m. who said there hadn't been any weather that suited him for a month. I didn't tell him so, but I know just what he is—he's a pessimist, that's what he is, a pessimist—a fellow you just can't suit with nothin' no how. But I guess th' lord must have some use for even a pessimist or he wouldn't a made 'em. I'd been feelin' blue myself till I met that grouch and he cheered me up amazin'. I wouldn't be like him for nothin'. Notice th' beautiful sunshine off and on to-day? Well here's some more for to-morrow:

West Virginia, Ohio, Indiana, Sept. 21, Fair tonight and Thursday, cooler.

GRAND JURY IS PROBING CASE

Monday night's episode in which Fred Kerves, J. F. Raymond and Misses Sadie and Nellie Willis and Mrs. Elizabeth Lunsford figured, took on a new turn Wednesday afternoon when some of the parties appeared before the grand jury.

It is claimed that back of the whole affair is a charge of attempt to black mail Mr. Kerves and Mr. Raymond and it is understood that this is the matter that is being invesigated.

Mr. Kerves claims that Mrs. Lunsford demanded of him a good sum of money, claiming that the matter would be quieted down and nothing said about it if he would "come across" with the money. It is understood that he refused to do this stating that as the girl was past 18, Mrs. Lunsford had no strings on him.

Some interesting developments are looked for and it is expected that several things will be brought to light that have been kept under cover for some time.

Miss Willis' married sister arrived here from Marion, Wednesday and it is understood that her coming means no good for Mrs. Lunsford.

Nellie Willis is the same girl who figured in probate court some time ago along with Leslie DeMint and Floyd Lunsford and was only terminated by Floyd Lunsford taking out a marriage license to marry her. The license however, was not used both Floyd and the girl remaining at the Lunsford home single.

To Resume His Studies

Clay Finney left Wednesday for Cincinnati where he will resume his studies at the Cincinnati Veterinary College. This is Mr. Finney's last year.

To Engage Fine Singer

J. F. Potts, one of the proprietors of the old Orpheum theatre, left Wednesday afternoon for Columbus. While there he will engage a fine singer for the theatre and will attend to private business.

Double Track Now In Use

A new 5-mile stretch of double track on the C. & O. has just been opened to service between Grey's Branch and Edgington. Work on the double tracking opposite Portsmouth and vicinity too is progressing steadily.

Heavy Fog Last Night

A heavy fog settled over the Ohio valley about nine o'clock on Tuesday night which did not lift until seven o'clock Wednesday morning. All boats up and down the river were laid up for the night.

In the city the Street Railway service was greatly delayed by the dense darkness which the fog caused. Supt. Higgins of the Street Railway Co. was forced to order the cars to run on half speed.

Has New Job.

Russell Haley, who has been working during the summer as a soda water clerk at Miller's drug store, has obtained a position as express agent on the Cincinnati division of the N. & W. railroad.

Hand Burned.

While trying to extinguish his lantern, Wednesday morning, at the N. & W. terminals, Frank Crain, who resides on Kendall avenue, had his right hand severely burned.

Major John W. Overturf of Columbus was in town Tuesday night on business.

George Sperry, Sr., of Eighth and John streets, has gone to Ironton for a week's visit to relatives.

A Quiet Circus.

Detective Henry Walden of the C. & O., who was in the city Wednesday reported that circus day at Maysville passed off quietly and there were few arrests.

Levi Fout Is Dead

After struggling bravely for some time against Bright's disease, Levi Fout, a veteran brick worker, of Scioto county, passed away, Tuesday morning at 2 o'clock. The death occurred at the Fout residence, 417 Court street.

Levi Fout was born in Scioto county, April 1, 1844. While he was a young man the Civil War broke out. When Morgan, the great raider came into Ohio, Fout enlisted in the Squirrel Hunters, and served until the end of the raid. Mr. Fout was well liked and was noted for his square dealings.

He is survived by his wife, Mrs. Jane Fout, and three daughters, two of whom are married. Miss Mamie Fout resides at home. Mrs. Floyd Stearns, of Portsmouth and Mrs. S. V. Hopkins of Portsmouth.

Besides these, he leaves two brothers, Lafayette Fout, who is a school teacher in Harrison township, and Benton Fout, a farmer who resides at Lyra.

The funeral services will be held at the residence, Thursday morning. The body will be taken to Vernon cemetery where the burial will take place.

Plan For Big Time

The colored people of the city and county are preparing for a great celebration of Emancipation Day at Dugan's Grove near Lucasville Thursday. A large crowd will picnic on the grounds the entire day, the outing to be an extensive one. In the afternoon the Republican candidates will hold down the platform and tell just why their colored constituents should vote their way. Those who have already sent in bids for a few minutes on the program are Hon. Henry T. Bannon, Nate T. Gilliland and Theodore K. Funk.

Baby Son Born Wednesday

A baby boy was born to Mr. and Mrs. John W. Berndt of East Fourth street Tuesday and the proud father at his office Wednesday was wearing smiles of huge dimensions.

Crowds At Opening

Great crowds flocked to the opening of "The Style Shop" on Chillicothe street, near Third, on Tuesday evening, the store being thronged with people from the hours the doors opened until after ten o'clock. There was but one sentiment expressed and that was of delight at the beauty of the store and the splendor of the garments exhibited. The stock was eagerly looked over by the ladies present and all were surprised and pleased at the reasonableness of the prices.

New Supt. Coming

Charles Galloway, the new general superintendent of the B. & O. S.-W., is expected here tonight on his first visit to Portsmouth in that capacity.

Great preparations were on all day Wednesday for the expected visit to the special train. Since assuming his duties Tuesday Mr. Galloway has been busy conferring with the various division superintendents trying to relieve the freight congestion complained of by the railway commission and which is largely attributed to a scarcity of available equipment due to the machinists strike.

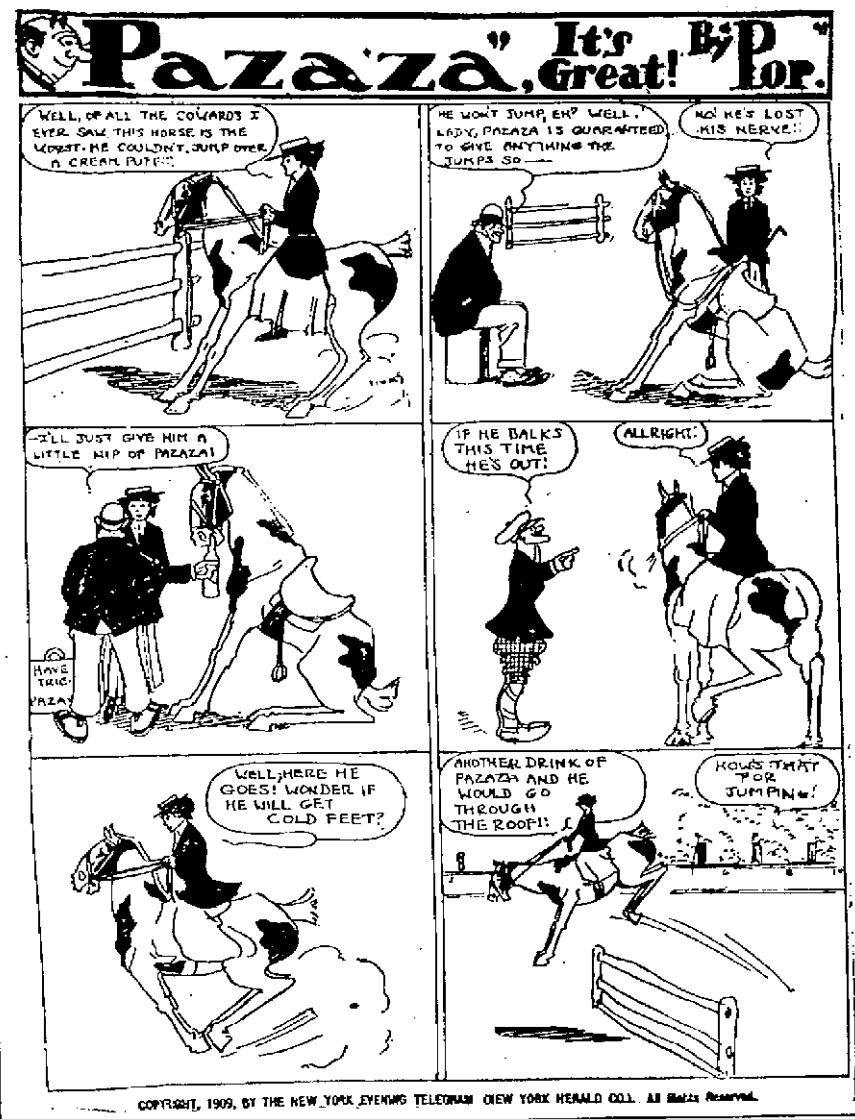

Event For Masons

An interesting event in Masonic circles is that promised for Friday afternoon and night.

Colomon Council will work at 4 p. m. conferring council degrees upon Floyd Rose, a former local Steel company official, now of Pittsburg and he expects to finish the two degrees in the Commandery along with six other candidates in the evening and which will be followed with a banquet.

Advance Man Is Expected

Dr. D. D. Stoner, who is chairman of the committee which will have charge of the Woodmen of the World's street fair, is daily expecting the arrival of the carnival company's advance agent from Wheeling. The company will have ten different shows, a ferris wheel, merry-go-round and other side attractions.

Comes Back To Peerless

Mrs. Harrison Wills who achieved considerable notoriety a few years ago and after some stormy times with her husband startled everybody by fleeing with him to the West is back in Portsmouth. She has again cut away from Wills, who is in California. The couple formerly lived a few miles below Beattyville.

Mrs. J. T. Hill of West Front street returned Tuesday from a visit to relatives in Eastern Kentucky.

N. & W. Engineer, John Bowers has a sprained right shoulder which he received in a hard fall off the Y. M. C. A. steps.

The Haas Clothing Co., has received a new stencil machine from the St. Paul Stencil Machine Co., of St. Paul, Minn.

Mayor Searcy went to Cincinnati Wednesday morning to take in the Taft day celebration.

Lou Russell and wife went to Cincinnati Wednesday to take in the Ohio Valley Exposition.

Contractor Glen Rardin is engaged in surrounding the Bagby property on Scioto street with a new cement walk.

Workmen are tearing out old partitions and otherwise altering the interior of the Lloyd building to be occupied by Fuller Bros.

CAPT. EVANS MAY SUE H. T. BANNON

Attorney N. W. Evans is threatening to bring suit in replevin against Attorney Henry T. Bannon to obtain possession of a bunch of letters which Mr. Evans had written to Mrs. John Hoffer relative to her suit for alimony against Mr. Hoffer.

Mr. Bannon in some manner got possession of the letters and put them to effective use in an argument in the case a few days ago.

Captain Evans is also threatening to bring suit in mandamus to compel Judge Blair to sign the bill of exceptions in the Hoffer case so that he can get the case before the circuit court.

Last Games Of League

A team from the Christian church league defeated the Kentucky Midgets last Saturday at Coney Island by the score of 4 to 2. Davis and Dement were in the points for the church team opposed by Harrison and Bryson. C. M. Howland's class No. 8 of the Christian church also defeated the Eagles at Riverside Park 11 to 9.

The church league season will be brought to a close next Saturday at Riverside Park when teams No. 4 and No. 2 play off their tie for first place. Possible a second game will be arranged. Games start promptly at 1:30 o'clock. The following men take notice: Dement, Carver, Clausing, Scott, Howland, Schuler, Puckett, Colvin and Gwinn for No. 2 and Brisker, Steel, Ross, Tilton, E. Davis, Thomas, J. Davis, Higgins and McGlene for No. 4.

Club Is to Give Dance

The Gold Edge Club, of well known young colored people, will give a big dance at Kendall's Hall Thursday evening from 8:30 to 11:30 p. m., in celebration of Emancipation Day. There will be music by Swadner's orchestra. Messrs. Baker, Robinson and Davis are on the committee.

John Hostin, the Negro stabbed in an N. & W. camp near Clifford, is steadily improving at the infirmary.

Gehres Bros. expect to begin the paving of Fourth street in front of their flour mill at once.

To Appeal Cases

Attorney Theo. K. Funk who is back from Greenup, reports a transcript having been ordered to court and other preparations made for carrying the case of Mrs. Sarah Hill-Higgins to the Court of Appeals. Mr. Funk says sentiment at Greenup is turning in the woman's favor and people do not believe the evidence proved her guilty of the murder of Will Culbertson.

Brother Dead

Dr. E. W. Hubert of Findlay street, received word Wednesday of the death of his brother, Napoleon Bryant, aged 55, which occurred at Columbus, Tuesday afternoon. Mr. Bryant was a native of Hillsboro but also well known in Portsmouth. At the time of his death he was employed on the Sells Brothers' farm near the capital. He was a straight forward colored man and a member of the Baptist church. He leaves another brother in this city, Carl Bryant, well known janitor of the Masonic Temple.

The funeral will be held in Columbus Thursday.

Building Repaired

Various repairs are being undergone at the Eleventh street colored school building. Fire escapes on the building and also the heating apparatus are being fixed for winter use.

Mack McAllister is doing temporary duty as houseman at the Biggs.

Police received another complaint Tuesday evening about Gus Haislett attacking small children on Kendall avenue.

Charles Collins, an employe of the Lloyd-Adams company, is suffering with rheumatism of the right arm.

EXCELSIOR'S BRANCH STARTED WEDNESDAY

The morning Irontonian says: "The Excelsior Shoe company will resume work Wednesday in both the old and new factories and the effect of the resumption of this industry will be apparent throughout the winter.

"Mr. John E. Williams of Portsmouth, general manager of the company, stated last Tuesday night that upwards of 160 people will be working today, which is twice the capacity this time last year, and that this number would be gradually augmented during the fall and winter months. He further stated that the prospects are exceptionally good and that the local plant is assured of a steady run from now until March or April:

"Quite a number of new machines have been received at the plant during the past few days and equipment is coming in daily. Ten skilled operatives from Portsmouth will arrive her in a few days and Mr. Williams is interested in having them secure desirable residence property of which he feels there is a dearth in Ironton and that more residences should be built.

'There is every indication that the Excelsior plant is going to be one of Ironton's most valuable industries and one that will give steady employment to a large number of people."

Rally Day At Fullerton M. E.

Quite a large congregation assembled at the Fullerton M. E. church last Sunday evening to witness the rally day exercises of the Epworth League. The following program was rendered:

Opening song by choir.

Prayer by Rev. Darragh.

"Greeting from Board of Control," Miss Kate Winn.

Duet "Life's Railway to Heaven."

Scripture reading, Mrs. J. A. Cooper.

Song by choir.

Recitation, Miss Lizzie Darragh.

Quartet, "Trusting in My Savior."

Address by Prof. Webb, subject "Christian and Moral Education."

Vote of thanks rendered Mr. Webb on behalf of league by Dr. Pope Hunt.

Reception of new members.

Song by choir.

Offering.

Benediction.

The main feature of the evening's exercise was the splendid address by Mr. Webb which was heartily enjoyed by all present.

Two new members were received into the league making a membership of 25.

Mrs. J. A. Cooper, Pres.
Miss Kate Winn, Sec.

Sister Is Improving

Mrs. William Feazel of Sciotoville, received word Wednesday that her sister, Mrs. W. F. Mercer of Columbus, who was reported in a dying condition a couple of days ago, is somewhat improved. Mrs. Mercer underwent an operation several months ago for appendicitis from which she never fully recovered.

'Phone Line Installed

An independent telephone service has been established by the Bell company between the different fire stations and Chief Lynn's residence.

By this arrangement either of the stations can call the others or Chief Lynn's residence without getting connection through central. This arrangement is much more satisfactory than the old method as no time is now lost in getting central when they wish to make a hurried call to one of the other stations.

Comes Up Thursday.

The Sciotoville school case will come up for final hearing in probate court before Judge Beatty Thursday morning.

Property Attached

Several horses, a buckboard and other property belonging to J. J. McGuire were attached by the Wheelersburg Milling company at the wharfboat Wednesday.

McGuire paid the amount he owed the company, $36.25, and a few other smaller accounts of Wheelersburg storekeepers and was allowed to go. He doubtless wished to avoid still other creditors for he immediately took his entire outfit to the Kentucky side and there awaited the arrival of a steamboat bound for Cincinnati. He had shipped all under a different name and it is presumed was heading towards Lexington, Ky. McGuire has been occupying the William Duis place at Wheelersburg, coming there last spring from the Dr. Lowry place at Ironton.

Has Job As Truck Driver

Jeff Rayburn has been placed on as truck driver at the Seventh street fire station to take the place of Ed Dancer who has been transferred to the new Hill Top house.

George West spent Tuesday at Hamden figuring on a plumbing job at Elvin McGinnis' home.

Jacob Hotzel expects to go to Parkersburg Thursday to see his horse Mack J. start in a race there.

Will Evans has given up his job at the B. & O. S. W. round house.

For Big Scores.

After October 1st, Robert Lewis, proprietor of the Colonial pool parlors is going to offer weekly prizes for the highest score on the "break" in French pool, highest run in billiards and straight pool. Sheppard, Klosterman and Smith are leading for the prizes to be awarded at the end of this month

Baby Died of Meningitis

Frank, the bright 8-year-old son of Lafe T. Mowrey, a cement contractor, of New Seventh St., died Tuesday night after a several days' illness with meningitis. The remains will be taken to Nurtland, Ky., for burial.

Has Rented Home.

A Portsmouth Steel company official has rented the present home of Coles Peebles at Fourth and Washington streets but desires his name witheld for the present.

Falls On Banana.

G. T. Scott, a merchant tailor, slipped on a banana peel and sustained a severe fall bruising his knee and getting a bad shaking up on the Market street esplanade Wednesday afternoon.

A 12-year-old daughter of Grocer James Burton of Front and Union streets has diphtheria.

Harold Jones is filling a temporary position at the U. S. express office during the absence of Oscar Ruark who is attending a tri-county fair at Olive Hill, Ky.

May Buy Home.

Earl Adams of the Buster Novelty company, has made a proposition for the Will Reed home property on East Second street and it is likely a deal will be closed shortly.

The Emancipation Day special train will leave Portsmouth for Dugan's grove Thursday morning at 8 o'clock.

Ward Griffin has taken a position at Henry Rottinghaus' grocery.

FINNEY POLICY WAS PAID

Collins Ford, Jr., a representative of the Aetna Life Insurance company, arrived here from Cincinnati Wednesday and paid Mrs. Frank B. Finney $10,000 on the life of her late husband.

Get Permits To Build

Building permits were issued to H. Rottinghaus Wednesday for the erection of a new six room house on his lot at 31 East Third street to cost $1700 and for an addition to his property at 209-211 Market street to cost $300.

Engine House Opens Tonight

The opening of the new Hill Top engine house takes place tonight. The city officials will be present and the general public is invited to inspect the new house.

RHEUMATISM

PURIFYING THE BLOOD THE ONLY PERMANENT CURE

No case of Rheumatism was ever cured except by a thorough purification of the blood; just as long as the blood remains charged with fermenting uric acid poison, the painful disease will continue. The pains and aches of Rheumatism are simply superficial effects of the impurities in the circulation, and sometimes may be temporarily relieved by the application of plasters, liniments, hot cloths, etc. But the person who trifles with this dangerous disease by depending on local treatment alone, is certain to pay for the mistake with constant suffering later on. S. S. S. cures Rheumatism in the only way it is possible to cure the disease. It goes down into the blood, and removes the uric acid from the circulation, so that the nerves, bones, muscles and joints are lubricated and fed with nourishing elements instead of being continually irritated and inflamed with the sharp, uratic impurity. When S. S. S. has cleansed and purified the blood, the pains and aches cease, all inflammation disappears, stiffened muscles are made pliant, and every troublesome symptom of Rheumatism is permanently corrected. Book on Rheumatism and any medical advice free to all who write.

SSS

THE SWIFT SPECIFIC CO., Atlanta, Ga.

No matter what you want in the way of Groceries and Produce of quality, call on the

MODEL GROCERY.

Prompt Delivery. Both Phones.

BRUCH & HURTH.
121-123 Gallia Street.

GRAND OPERA HOUSE

SATURDAY NIGHT ONLY, SEPT. 24th.

The Monte Carlo Girls

The first Burlesque of the season. Plenty of pretty girls, songs and dances of all kinds.

Prices . . . 25, 35, 50, and 75c.
Seat sale Friday.

COMPARE THESE PRICES

WITH THOSE YOU HAVE BEEN PAYING, THESE PRICES ARE FOR 4 QTS. CHARGES PREPAID.

Shipped in Plain Box.

Sam Thompson Pure Rye, bottled in bond $2.81
Penwick Pure Rye, bottled in bond $3.00
Mintz Bros. Golden Age, bottled in bond $3.50

All orders shipped on same date they are received.

S. M. DENISON
Wholesale Liquor Dealers
288 East Main St., Chillicothe, O.

W.B. Reduso CORSETS

GUARANTEED to REDUCE from 1 to 5 inches

ALL DEALERS $3.00 UPWARD

WEINGARTEN BROS. Makers. Broadway & 31 St. N.Y.

KENNEDY WAS FOUND GUILTY

D. T. Kennedy, the aged civil war veteran whose place of business at 111 Boundary street, was raided by Dry Detective J. A. Baneus Tuesday and who was arrested charged with keeping a place in violation of the county local option law, had his hearing before Judge Blair Wednesday morning. He was found guilty and fined $200 and costs and to stand committed to the Cincinnati work house until paid.

Mr. Kennedy took his sentence very calmly and returned to his cell in the jail without exchanging a word. His attorney, J. S. Thomas, at once presented a motion for a new trial but this was promptly overruled. The case will probably be carried to circuit court.

Judge Harry Ball prosecuted the case, Prosecuting Attorney Frank Moulton being busy with the grand jury.

Four witnesses, Albert Brown, John Brown, Thurman Brown and Sid Rawlins testified for the state.

Each testified that a man was in the habit of coming to Kennedy's place of business with a suit case about every two weeks and soon after he would leave there would be plenty of drunks about the place. They were sober when they came but would leave tolerably well soaked.

Albert Brown testified that at one time he saw two women in Mr. Kennedy's room both tolerably drunk.

Thurman Brown stated that on one occasion he saw two fellows in a back room drinking from a bottle.

Mr. Rawlins stated that Mr. Kennedy had given him two drinks of whiskey on occasions when he had gone there to get shaved.

Detective Baneus who raided Mr. Kennedy's place, testified on Tuesday evening that the bottles that were seized were found in a trunk and under some bed clothing.

SUPREME COURT IS TO MEET ON NEXT TUESDAY

Columbus, O., Sept. 21—Next Tuesday the Supreme Court will get down to business for the fall term. It is probable that some decisions will be handed down then. There is a large docket ahead of the court, notwithstanding that a larger number of cases were disposed of by the court during the past year than usual. One of the cases pending before the court, and which will probably be taken up and decided soon is that involving the constitutionality of that part of the Bronson primary election act under which the people may indicate their choice for United States senator. This case, it will be recalled, was brought from Cleveland to keep Senator Dick's name from going on the ballot for the nomination for senator. The court was asked to decide the case right after it was brought up, but this was refused because the case had not been brought sufficiently in advance of the time for the certifying the names on the ballot for the primary election nomination.

Are To Vote On Water Works

An ordinance will be presented by City Solicitor Horace Small at tonight's meeting of city council submitting a $300,000 waterworks bond issue to a vote of the people at the general election in November.

The solicitor will also report that the waterworks commission has no legal status and purely an advisory board created by council and without possessing any authority.

Solicitor Small will submit a report giving the law with reference to lunch wagons doing business on the streets and in substance it will be that wagons are there through sufferance only. He will also report a damage claim of H. D. Myers for $126 growing out of the paving of Twelfth street.

An ordinance will be passed at the meeting fixing $2.38 as the assessment for Oakland avenue. The Chillicothe pike assessment which had been held up until an average depth of lots was fixed will also be made tonight. Resolutions will be introduced to borrow money for the public safety fund in anticipation of taxes and appropriations made for a civil docket for Squire Byron to cost $17.85 and $500 for the purchase of new fire department horses.

FOR RENT.
The property at 613 Chillicothe street. Apply at office of The Portsmouth Brewing & Ice Co. 21-3

Queer Reptile Was Found

Tom Henderson is engaged in digging a cistern for Will Baker on the latter's West Side farm. In the process of the job Henderson succeeded in punching through eight feet of clay and four or more feet of solid rock Tuesday afternoon, beneath which, imbedded in the hard stone he discovered a reptile which has baffled the local naturalists who attempted to name it. The "thing" is now on exhibition at the office of Will Baker in the city Safety Department. At first it seemed totally without life, but Wednesday showed signs of coming to in its bath of alcohol. It resembles a large lizard and the colors of a zebra and for the lives of those who have seen the thing not one of them can come forward with an explanation regarding its species.

Mae La Porte At the Grand

The Mae LaPorte company present "The Pride of the Yukon" to the patrons of the Grand. Last night they presented "Lena Rivers" to a splendid audience and scored a hit as the company are clever and better than ever before. Matinees will be given the rest of the week, except Saturday when another company takes the date at the Grand. Friday night will be the big feature play of the week and will close the engagement of this company when they present "Dorothy Vernon of Hadden Hall." This is one of the greatest plays in repertoire and you should not fail to see it.

Columbus, O., Sept. 21—Mrs. Harmon will go to Canton, Saturday, to hear her husband, Governor Judson Harmon, make his campaign opening speech.

DEMURRAGE OFFICE WAS ABOLISHED

At a meeting in Cincinnati on Tuesday of the officials of the Cincinnati Car Demurrage Association it was decided to abandon that organization Oct. 31. The action comes in accordance with the enactment of the Hepburn law by Congress which provides for a state board of control. Similar institutions have been dissolved in Columbus, Toledo and Cleveland and the movement to discontinue the association in Cincinnati was fully expected. The dissolution of the organization will mean the closing of the local office of the association now located in the Turley Building in charge of agents Will and Grant Burke.

In Cincinnati there are about 35 employees of the Cincinnati Car Association.

On Vacation.

Will H. Rhodes, bookkeeper at the gas office is off for a vacation which he will spend hunting at the Brisker farm near Harrisonville. He will be accompanied by his family and Frank Royse and family of East Second street, and the trip will be made by auto.

Lawrence Mullins, a local barber, has arrived back from a trip to Charleston, W. Va.

Fifty Sixth Is To Hold Its Reunion

The committee in charge of the arrangements for the annual reunion of the Fifty-sixth O. V. I., to be held in Portsmouth Thursday have prepared an excellent program for the day and which will be featured by a banquet at noon and a Camp fire meeting at Security Hall in the afternoon.

Many surviving members of the famous regiment who live in distant parts have sent advance notices of their intention of being present and the reunion promises to be a great success all along the line.

The order of the day and complete program is given below.

Meet at Security Hall at 9 a. m. in business and social session.

At 12 o'clock headed by the Harrisonville drum corps the veterans will march to Seel's for dinner.

After dinner the veterans will be the guests of Davy Thomas who will entertain them with a performance at the Nickelodeon.

Then back to the hall where the camp fire program commences at 2 o'clock.

Piano Solo— Mrs. Samuel Reed.

Invocation—Rev. J. W. Renning.

Song "America" Audience.

Address of Welcome Hon. John C. Milner.

Song—"When Johnny Comes Marching Home," E. E. Knox. All veterans join in chorus.

Reading—Mrs. Lena Kline Reed.

Song—"The Old Flag," Mrs. Mary Williams Goeller.

Response to Welcome address—Dr. T. J. Kline.

Song—"The Battle Cry of Freedom," E. E. Knox. All veterans join in chorus.

Address—Hon. George H. Jones.

Song, "Marching Through Georgia," E. E. Knox. All veterans join in chorus.

Lud Hamilton's Plans.

Manager Lud Hamilton of Clyffeside park, was a business visitor in Huntington yesterday afternoon, says the Huntington Herald-Dispatch.

When asked as to what his plans were for the winter season, Manager Hamilton stated that he would probably go to Lafayette, Ind., where he has been offered the management of a theater. There is very little doubt, but that Mr. Hamilton will return to Clyffeside next year to act again in the capacity of manager.

Hamilton was for a time manager of the Orpheum theater here.

Runaways Captured

Dan Fearing and Harry "Banty" Beaner, two of the trio of Portsmouth boys, who escaped from the Lancaster Reform school were captured at Huntington on Tuesday evening.

Former Chief W. N. Davidson, learned that Fearing had been hiding for some time in Portsmouth but had gone to Huntington to join Beaner and notified the Huntington authorities to hold them at the same time sending word to Lancaster. Mr. Davidson left for Huntington Wednesday morning and will bring back the runaways. Their partner, Joe Callander, is still at large. No trace of him has been found he having made his escape the night following the others disappeared from Lancaster. The three had been sent up from here for robbing Chucales' shoe shine parlor.

Supt. Roberts of the Reform school arrived here Wednesday noon to take charge of the youngsters. Davidson will likely draw the rewards of $10 for each one caught.

Go To School.

A number of deaf and dumb boys and girls left for Columbus, Wednesday morning on N. & W. train No. 33, to attend the school for the deaf and dumb which opened there today. Among them were Miss Edna Johnson, daughter of Mr. and Mrs. Arthur Johnson, and William Robertson, who both reside in this city.

New Daughter.

A ten pound daughter was born Wednesday morning to Mr. and Mrs. J. S. Shaw of Centre street. Both mother and child are doing well.

Gets Big Fish.

Jasper Pyles landed a cat fish Tuesday night that is a "whopper." The fish weighed 49 ½ pounds and was caught at the White Crane camp near the county infirmary.

John Hale a lineman employed by the Bell Telephone Co., moved from 41 East Third to 1215 Findlay street Wednesday.

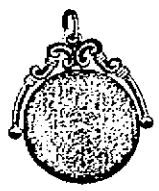

Neck Chains

following the tendency of the lockets in getting away from the regular shapes and designs chains are showing an increasing variation from the plain link. Some have amethyst, jet or topaz string among the links. Others show an extra long link. They may be had in gold or silver, and are longer than usual. Our assortment is ready for you.

Albert Zoellner
Jeweler.
Third and Chillicothe

DIAMONDS

WE CAN POSITIVELY SELL YOU DIAMONDS QUALITY FOR QUALITY AT LOWER PRICES THAN OTHERS. WE BUY ALL DIRECT FROM NEW YORK CUTTERS AND IMPORTERS. WE HAVE SMALLER EXPENSE. WE SELL AT A SMALLER PROFIT.

RINGS ..... $4.00 to $300.00
STUDS ..... $15.00 to $200.00
BROOCHES ..... $6.00 to $150.00
SCARF PINS ..... $4.00 to $200.00
NECK CHAINS ..... $20.00 to $100.00
CUFF LINKS ..... $3.00 to $25.00
LOCKETS ..... $3.50 to $50.00

EVERY STONE GUARANTEED

W. L. WILHELM
The Reliable Jeweler

Refrigerators MUST GO

We want to get rid of every Refrigerator and Ice Box in the house and have put a price on them that will make them move out in a hurry. If you want one do not lose any time, but come at once and see what we are offering. Zinc lined stone lined and porcelain lined. Come before the one you want is sold.

The Hibbs Hardware Co.
123-125 W. SECOND ST.

LEHMAN'S
School Shoes For Boys And Girls

ALL THE LATEST NOVELTIES IN FABRICS
Are to be seen at HAAS'S.
Fabrics made into stylish, long wearing garments by skilled clothing designers and deft workmen. When you are in need of a suit or single pair of trousers, you will do well to consult HAAS.
Satisfaction is guaranteed — cloth, fit, workmanship.
THE HAAS CLOTHING CO., Clothiers, Tailors and Furnishers, Fifth and Chillicothe Sts.

Help Make Portsmouth the Cleanest City in the State

BURN GAS TO HEAT. LIGHT AND COOK.

The Portsmouth Gas Co.
Both Phones. Seventh and Chillicothe Sts.

SKILFUL PRESCRIPTION MIXING
is the one specialty upon which we particularly pride ourselves—probably because it's really the most important phase of the drug business. When your doctor orders such and such medicine you get just that. We take no risks—therefore you run none.

RED CROSS X PHARMACY
Seventh and Chillicothe Streets
Portsmouth, Ohio.

A LITTLE OF OUR ICE CREAM
is never enough. It tastes like "more" all the time. And unlike many other things you can eat all of our ice cream you want to. It is so pure and wholesome, made under such cleanly conditions that no quantity eaten can harm. Try some and note its excellence.

GEO. W. FREUND,
Gallia and Offnero.

We Are Handling Furniture!

these days that is finer than anything we believed could be sold for the money. See our new dining room chairs, tables, china closets, etc. They are as fine examples of furniture making as you can find anywhere at any cost. Yet a visit here will simply amaze you by the modesty of our prices.

The East End Furniture Co.
1009-11-13 Lawson, Simpson Block.

$1.00 COUCH COVERS AND PORTIERES FOR 69c
JOHN VOELKER & CO.

PASTIME THEATRE.
Up to date Motion Pictures and Illustrated Songs.
Open every night.
Matinee every day at 1:30.
Admission 5 cents.
GILLETT & CARROLL, Props.

NEW SUN THEATRE
Formerly New Orpheum
This First Half
CARROLL, CHATHAM & KEATING
Presenting
"At Crow's Nest Inn."
ELDORA & CO.
The American Cinquevalli
CHING LING FOO
Chinese Illusionist
ITALIA & GREENE
The Song Writers
Matinee 2:30. Nights 7:30 and 8:45.

MEN'S SUITS TO ORDER
Hats, Caps, Shoes, Men's Furnishings, Handkerchiefs, etc.
LEMON & WHITE.
Eleventh and Lawson Sts.

DENTIST,
605 Chillicothe Street.
F. C. GOODWIN,

For Reliable Plumbing Gas Fitting Steam Heating

and Electrical Wiring, Lamps and Material call on
The Tritscheller Co.
Second and Chillicothe.

HALEY & SON
East End Livery, Sale and Feed Stables.
Home Phone 535.
Rear of 525 Gallia St.
Portsmouth, Ohio.

HAGER'S CARNATION CREAM
For Chapped Hands, Skin and a good preventative in rough weather.
JAS. A. HAGER.
The Druggist,
Corner Gallia and John.
Home Phone 905.

MONEY

Do you need money? Everybody does sometime or other. But when it comes to getting it—Don't experiment. But come to the Company which for five years in your city has and continues to show its merits; has passed them all, by its honest business methods and modern system. Only Company with legal rates. No deduction when loan is made — payments arranged for your own convenience. Give us a call when in need and be convinced.

ROOM 1, KRICKER BLDG.
PHONE X 334.
15 GALLIA ST.
PORTSMOUTH, OHIO.

OWE-LOAN-CO

Highest prices paid for old furniture and Stoves.
G. W. LIFE & CO.,
72 West Second St.
Home Phone 482.

Eugene E. Knox, Masonic Temple, Insures anything Insurable.

Question Answered

Who will make me a good suit. Why Schwartz, of course. See their new fabrics for fall Place your order now, at

SCHWARTZ'S
TAILORS, HATTERS AND FURNISHERS,
FOURTH AND CHILLICOTHE,
Heart of Portsmouth,

BEFORE
Going Picknicking stop in
STAIGER'S
and get what you want.

The Only Easy Way to Wax Floors

You need no weighted brush to polish.
The newest, most satisfactory and economical floor-wax is liquid.
You can apply it on the floor with a cloth, and rub lightly to a lustrous polish with a soft cloth. No need of using a heavy, awkward waxing brush, or digging paste-wax out of a can.
Columbus Hard Drying Liquid Wax contains no paraffine or other greasy substance to soil rugs or clothing. You can wash the floor with water without injuring the wax.
Unexcelled for either hard or soft woods.
THE PURE DRUG CO.,
JNO. E. RAPP, Mgr.,
Turley Building.

J. W. RUSSELL,
The new fall line of The Ed. V. Price Custom made Clothing, now on display, at
Hatter and Gents Furnisher,
505 Chillicothe Street.

THE INTERSTATE TRANSFER AND STORAGE COMPANY.
Omnibus and Baggage Transfer to and from all Trains and Boats, day and night. Moving Vans and Storage. Hauling of every description. All grades of Coal. Both Phones.
Office Second and Jefferson Sts.
Portsmouth, Ohio.

SHOES
And Furnishing Goods.
Shoe Repairing.
Gallia and Lawson Sts.
C. HANS.

THE DAILY TIMES
Subscription, per year, $5.00.

THE TIMES PUBLISHING CO.
Chillicothe and Front Sts.

Walter Harold ..... Editor
H. H. Taylor .....
Frank Switzlett, Jr. ..... City Editor

Entered at Postoffice at Portsmouth, O., As Second Class Mail Matter.

TIMES TELEPHONES.

Bell.		Home.	
Editor Harold ..	33	Editor Harold ..	33
City Editor	33	City Editor	33
Business Office ..	33	Business Office ..	33
Editor Taylor ...	34	Editor Taylor ...	34
Composing Room	34	Composing Room	33
Job Office	34	Job Room	33

HE IS HOODOOED.

William Taft, an amiable and well-meaning citizen, seems to be pursued by a hoodoo in his official capacity. No matter what he does he seems to have a fatal way of blundering.

Tactically, his greatest blunder was when he allied himself with reactionaries in congress and gave the cold shoulder to the progressives. This would not have been so bad had he not committed the further blunder of denying official patronage to those senators and congressmen, who refused to come into the Aldrich-Cannon-Taft camp. Now he piles blunder upon blunder by making the announcement that hereafter there will be no discrimination as to patronage and every member, no matter to which faction he may belong will be treated with equal consideration in the distribution of state and district offices. This is taken as a confession that defeat and repudiation have opened his eyes and shown him he was wrong in the first instance.

As a consequence the Insurgents are not receiving his complete back-down with joyous and gracious acclaim, they are rather strutting around boasting they have whipped him to it and more strongly than ever insistent that they are the only genuine representatives of blown-in-the-bottle Republicanism. It is a rather singular fact that nearly all papers with independence and ability to print opinions of their own are agreed that his open surrender to the Insurgents is one of the worst mistakes he has made.

THEY WANT TO KNOW.

Though they tried desperately hard to keep the matter secret at the court house, last fall, it leaked out nevertheless that when "Billy-Do" Gims, treasurer for two terms retired, he was anywhere from $1,000 to $3,000 "long" in his accounts.

In other words, he had collected of the people's taxes a large sum for which he was unable to account. Through the exposure of this condition by The Times, property owners more than ever kept their tax receipts at hand and in consequence a number of them, saved both the loss of having to pay twice and the discredit of being delinquent in their taxes.

"Nothing more has been heard of "Billy-Doo's" celebrated "longage" since the fervid days when taxpayers, charged with delinquency were producing their tax receipts.

But the people want to hear more of it. They want to know if Gims was long only on the final settlement, or every time he made a settlement; they want to know what became of the surplus of "the longage"—did it go into the depleted county treasury or "Billy-Doo's" capacious pocket!

They don't like to talk about it at the court house. Why the pap-suckers keep to themselves. That is just one reason why the people are getting anxious for a look-in at the court house. Its affairs are regarded too much as the personal affair of Boss Clark's gang and too little as that of the public.

By all means, people, let's get a look-in.

ABUSING OUR PEOPLE.

From whatever source, the Blade may get its inspiration, it continues to harp about Portsmouth citizens being "Newark-ized" as it terms it and dilate upon the probabilities of the town being mob ridden. Just what the Blade expects to gain by this libel upon Portsmouth citizenship is not clear. Certain it is that it is an outrage upon the good name of Portsmouth people that this sheet should blazon forth night after night that his is a mob town, in danger of mob law.

Possibly though the Blade is longing for a mob so its gang could get another of those famous injunctions and its sheriff, Mr. Gillen and his deputy, Mr. Eckhart, could swear in the gang heelers as deputies, arm them, send them out to patrol the streets and thrust people into the county jail if they said "Boo."

KEEP 'EM TOGETHER.

When Johnny Eckhart gets to be sheriff—if he ever does— it is generally understood that he will name Jim Baucus as his chief deputy. That is why Baucus is busily engaged in trying to help Eckhart out and is engaged in manufacturing campaign material for the Clark gang.

In order to keep the happy family together The Times suggests that Eckhart also promise the job of second deputy to "Jim Crow" Skelton. Eckhart and "Jim Crow" are bosom friends any way. It was when "Jim Crow" was in jail that Eckhart "converted" him, and his appointment as an officer of the law by the Republican county gang quickly followed.

By all means John and Jim and Jim Crow should stay together.

ONE RECORD, ANYWAY.

Scioto county Republicans are the only ones in Ohio who have invited Senator Charles Dick to be the main speaker at a campaign rally, and the Portsmouth Blade is the only paper in Ohio pointing to him "with pride." Such papers as the Youngstown Telegram the Cleveland Leader and the Ohio State-Journal, are calling upon Dick to resign. In Portsmouth, he is jammed down the throats of the party

COPYRIGHT, 1910, BY THE NEW YORK EVENING TELEGRAM (NEW YORK HERALD CO.). All Rights Reserved.

The Boss of the Establishment

The Servant Problem is the Easiest He Ever Tackled.

Copyright, 1910, by the New York Evening Telegram, (N. Y. Herald Company.) All rights reserved.

BY AMERE MANN.

"You've been crying!" accused the Boss of the Establishment as a young person with an unusually flushed face opened the door for him.

"Oh, no, I haven't," his wife denied and said no more till they had reached the seclusion of the sitting room.

"You have been crying!" the Boss reiterated. "Don't try to fool me. I know you too well! Why have you got all that powder smeared over your face if you haven't!"

"You don't suppose I'd cry over a mean, ungrateful, impertinent cook, do you?" asked the lady indignantly.

It was thus the blow fell, for not until that moment was the Boss aware that Mary, the most priceless emerald of the whole Emerald Isle, had given notice that she would seek a new setting.

He did not need the flat insufficiency of words to reveal the catastrophe now that his wife had hinted the direction from which it came.

The Boss frowned, for he had been married too long not to make the worst of the situation.

"Does she want more pay? How much more? Give it to her!" he added hurriedly, without waiting for his wife's answer.

"Oh, no, it isn't that. She simply refuses to go to the country with us, and of course I didn't think of asking her without offering her more money."

"How much more?" questioned the Boss.

"A dollar a month more," replied the lady, and she looked astounded when the Boss laughed. "That's twelve dollars a year more!" she added in hurried justification.

"Give her five dollars and she'll come just enough," observed the Boss much relieved to find the problem not so serious as he had feared.

"I refuse to speak to her again on the subject!" his wife declared. "I never knew or heard of anything like her ingratitude! Don't I let her have every evening out? Isn't her time every afternoon her own? Didn't I pay for her photographs, taken in her hobble skirt, to send home to Ireland? What is there I haven't done for that girl?" she asked, throwing her eyes heavenward.

"You haven't offered her five dollars a month more," said the Boss matter-of-factly.

"That's just like a man," exclaimed his distressed spouse. "You think everything can be settled with money. Why, Mary is engaged to a young man that drives a brewery wagon and she says she wouldn't leave New York for all the money in the world."

Then she glanced sharply at the Boss with a sudden reproach that he felt was only half assumed. "If you hadn't insisted on having that particular kind of beer the brewery wagon never would have stopped here and they might never have met."

"Why, darling, I'm ashamed of you! Would you have had me interfere with the course of true love in that manner? I had my hankering for that particular brand of beer were blind, unconscious instruments of Fate working to bring Mary and her young man—is his name Terence—together. Think of your own glad youth; think of the forces that worked to keep us apart! Think of——"

"I won't think of anything of the kind!" snapped his wife. "I should think you'd have a little more delicacy than to compare our own most sacred emotions with the cook's and the brewery wagon driver's!"

"But what's the difference?" the Boss began and stopped. He had realized before that it was futile to contest his wife's queer sense of caste even when it extended to the fourth estate, or in fact the continuance of sentiment.

And just then the cause of war appeared in the door of the sitting room and announced dinner. Her face was as downcast as that of the dejected young person she was leaving.

The Boss, though not sufficiently skilled in the lore of Mary's countenance to decide whether or not she had been crying, though he saw signs of wavering.

"Now dress, Mary!" he asked as the handmaiden set a soup plate before him.

"Oh, no, sir," answered Mary, bridling with delight as she always did under masculine notice.

"It's very pretty," the Boss added. "I tell you, the other girls out in Mountainville wouldn't have a chance if you were there. But Mrs. Mann tells me you've decided to leave us. I never thought you'd desert me, Mary!"

Mary giggled and entered upon an incoherent explanation of her reasons for departure, including a sick aunt, the evil effects of country air on her own constitution and her unconquerable aversion to railroad trains. Not a word was said of the brewery wagon driver.

"Of course," said the Boss, "suit yourself. A friend of mine down town asked me today if Mrs. Mann didn't want to take a girl they had had with them for years, but as I had made up my mind to pay $5 a month more wages I thought I'd give you a chance to make up your mind before Mrs. Mann does anything about it."

This was talking business, as the sudden light in Mary's eyes betrayed. But she turned unflatteringly to the Boss' wife as to the source of domestic authority which might confirm or reject the offer.

"Of course, we would rather have you get the $5," said her mistress.

"I know I would," added the Boss. "I like to see a good-looking girl around the house."

"Sure," said the now radiant maid, "I'll say no more about it. I have made up me mind to stay!"

The Boss' wife laughed helplessly as Mary disappeared with the plates.

"Well!" she exclaimed, "you've cut out the brewery wagon driver and flirted with the cook before my face!"

Her eyes beamed a bland approval upon her lord. "And I believe you've solved the servant problem," she added.

And the Boss smiled a superior smile.

Mrs. Herman Deitrich returned to Greenup Wednesday after a pleasant two weeks' visit with her sister, Mrs. Albert Burkhart, of West Front street.

SOCIAL NEWS

A very enjoyable event was the birthday surprise tendered Mrs. Mary Fane last Sunday at her home at Vernon. She had accompanied her son, Ernest Fane for a walk over the farm. On her return she was greeted by her children and grandchildren who had arrived during her absence. It was a complete surprise. A sumptuous dinner was served at noon to which all did ample justice. Those who surrounded the festal board were Mrs. Mary Fane and daughters, Ira, Zelpha and Mamie who reside at the old home, Mr. Mrs. Orma Fane and son Thomas, Mrs. Mary Munn, Mrs. Hannah Ruggles of Powellsville, Mr. and Mrs. Ernest Fane and daughter, Agnes of the Terminals, Mr. and Mrs. Olan Turner and children, Truman, Inez, Ethridge and Wrell of Waits. Mrs. Fane received many nice presents.

The following invitations were issued Wednesday:

Mr. and Mrs. William Beverley Anderson request the honour of your presence at the marriage reception of their daughter, Maud Elizabeth and Mr. Arthur Newton Horr, on the evening of Wednesday the fifth of October, nineteen hundred and ten, from eight until ten-thirty, Rose Ridge, Portsmouth, Ohio.

On enclosed smaller cards is the statement:

At home after the first of November, three hundred and seventy-one East Sixth street, Portsmouth, Ohio.

Is celebration of the 15th birthday anniversary of Mrs. John T. Miller, a family dinner took place at the Miller home on West Fourth with the following out-of-town relatives present: Mrs. Miller's sister and cousins, Mrs. P. N. Reinfrank of Piketon, Mrs. J. N. Hoffman of Waverly, Mrs. Mary Emil of Kansas City, Mo.

On Wednesday afternoon Mrs. Miller, her daughter and son, Mrs Albert Wurster and Mr. William Miller and the out-of-town visitors drove to Ironton in the Clark auto dining at the Hartman House, Wheelersburg, on the way home.

The Misses Lessie and Jessie Kaltenbach have returned home to South Webster after a pleasant visit with their cousin Miss Jessie Leonard of Summit street.

Mrs. Emma Leonard of Summit street, is visiting friends in Oak Hill.

Messrs. W. B. Anderson and E. C. Hood are at home from New York City.

Mr. and Mrs. Philo Clark spent Tuesday and Wednesday in Cincinnati.

Hazel Gilliland, young daughter of Attorney Nate T. Gilliland, celebrated her twelfth birthday on Tuesday evening with a party at her home, 1225 Franklin avenue. Several young girl playmates were present and enjoyed the evening's entertainment of music and games and partook of birthday refreshments. Tuesday was also the first birthday of little Elizabeth Joyce Slattery, grand-daughter of Mr. Gilliland, and the celebration was held jointly. Both received many beautiful presents.

Mrs. Ira C. Farney and two sons, of Mesilla Park, New Mexico, arrived Tuesday for a visit with her sister-in-law, Mrs. T. Q. Shump, of Sciotoville, her mother, Mrs. Gates and other relatives in Portsmouth and Ashland.

Mr. Earl Grigsby, who has resided at the home of his widowed grandmother, Mrs. Amanda DeAtley, of West Third street, is coming home in October from Washington, D. C., where he recently received the flattering promotion from the adding to the examining department in the census department.

As numberless were the attendants at the opening of Goodman Brothers new style store on Tuesday evening, as on Tuesday afternoon, much to the satisfaction of the proprietors of the up-to-date establishment.

Has Gone to Conference

Reverend W. H. Howard of the United Brethren church, left on Wednesday for Jackson, O. where he will attend the meeting of the Southeast Ohio Conference of the U. B. church, Bishop Matthews of Pennsylvania will preside. Rev. Howard will be joined Thursday by Mrs. Howard.

Miss Tinsley, a colored girl of Fifteenth street, will undergo a surgical operation at Hempstead hospital Thursday morning.

The DIARY of DOLLIE

A Summer Girl.

BY M.F.

COPYRIGHT, 1910, BY THE NEW YORK EVENING TELEGRAM (NEW YORK HERALD CO.). All Rights Reserved.

Monday.—I am having such a good time here at Mary's that I hate to think of leaving. She has actually been at home all the time I have been staying with her. Mollie Turner's cousin, Billy Thatcher, is spending a week or two with her. He is a junior at Yale this year and is the most attractive boy I have ever met. He is very tall and has such a nice clear skin. He has such a sense of humor about some people and I think he is awfully clever. I have known him for years and years and, as he is younger than I am, he always takes a fatherly interest in me.

Mollie wants him to marry an heiress, but he won't propose to any that she picks out. She has them on hand at different dances and he generally retires somewhere and plays bridge until morning, or else dances with them once or twice in a heavy sort of depressed way, but doesn't do anything more. I have seen Mollie positively rave because heiresses are apt to regard him so cordially and he can't see it.

She picked out a girl for him last year who is really quite good looking in a large way, but he said she only needed a red flag

"He Takes A Fatherly Interest In Me."

and an Ingersoll dollar watch to be mistaken for a taxicab. Mollie offered him $20 to dance with her, but it did no good. He hates teas and all that sort of thing, and as Mollie loves him, and likes to have a good looking escort, and couldn't possibly get Sam to accompany her, she hires Billie to go with her.

He has a regular schedule of prices, and made enough to pay his tailor's bill during the last Christmas holidays. He charges her $7 for the whole afternoon.

"We Wear Men's Bathing Suits."

That includes everything—looking up addresses, picking up stray pieces of jewelry she is apt to lose, going in to each affair, and bringing her punch, and talking to any one she wants him to. He charges only $4 to $5 if he waits outside for her. At a good looking debutante's tea he will go in for $2.

We go over to Mollie's to go swimming, and when there are no men with us we wear men's bathing suits. It is wonderful how much easier it is to swim. Mary wears Sam Turner's, and it is awfully becoming to her. There is never anyone to see us, and we never thought about boats, until one day Mollie gave an ear-piercing scream and dove into the water.

As soon as she could she informed us she had seen some people looking at us through spy glasses from a yacht. We all got into the water, and saw them lowering small boats that seemed to be quite crowded with men.

One fell in the water, but was pulled out almost immediately by a sailor. We got back to the bathhouses as quickly as possible, and, locking ourselves in, watched them through a crack. There was an old pair of glasses down there and we could see them quite plainly. The one that was rowing the hardest toward us, and who was coming ahead of the others, was one of the best looking men I have ever seen. As soon as they saw that we had disappeared, and evidently for good, they turned around and went back.

We had the advantage over them, as we saw the name of the yacht, and could find out who they were. As we had rubber caps on that covered our heads right down to our eyes, they never could tell who we were. Sam told Mollie two days after that he was going to bring such a nice fellow down. Mary, Joe and I were there for dinner the night he came and he was the good looking energetic rower. He is an Englishman named Berkely, and Mollie looked quite flabbergasted when he mentioned the name of his friend's yacht. She brought the conversation around to sea bathing after dinner, and said she regretted so much that she had been unable to go in the water much this year.

She said her maids had really made the most use of her bath house this summer.

Her latest addition came into the room just then, with a wrap with her. On account of Sam's flirting propensities, she has a pretty aged collection now and this one was positively decrepit. Just before he left another one developed a bad case of quinsy, through getting her feet wet.

Mollie said she was telling him what splendid servants they were,

"Said Her Maids Had Made The Most Use Of The Bath Houses."

though, and he thoroughly agreed with her, and added, "they are really aw—fully good swimmers, Mrs. Turner."

Officers Were Chosen By W. C. T. U. Today

A meeting of the Women's Christian Temperance Union was held Wednesday afternoon in the Free Reading Rooms for the purpose of electing officers for the coming year. The result of the election is as follows:

President, Mrs. C. C. Coverston, vice presidents from the various church: Bigelow, Mrs. Oscar Boyer; Trinity, Mrs. C. N. Smith; First Baptist, Mrs. Alice Wolfe; First Presbyterian, Mrs. Rebecca Micklethwait; Second Presbyterian, Mrs. Kahnar; First Christian, Mrs. Mary Wollam; United Brethren, Mrs. L. Sickles.

Recording Secretary, Mrs. Anna J. Dennis; Corresponding Secretary, Mrs. Mary Kehrer; Mrs. Jennie Pfeifer, Treasurer.

Delegates to the state convention to be held in Loraine, O., were selected as follows: Mrs. Arminta Dameron; and alternate, Mrs. Mary Kehrer.

To the convention to be held here next week the following were chosen: Mrs. L. M. Ricker, Mrs. Rebecca Micklethwaite, Mrs. Charles Micklethwaite, Mrs. Chas. Widdig, Mrs. Jessie Johnson, Mrs. Lyda Kahmar, and Mrs. Alice Wolfe. Alternates, Miss Sue Reed, Mrs. Douglas Miller, Mrs. Catherine Warner, Mrs. Mary Davis, Mrs. M. E. Young and Mrs. Walter Bagby.

MAN FOUND DEAD ON SHANTY BOAT

William Payton, aged 65, an old pensioner who has resided at Fullerton, Ky., for the past five or six years, was found dead in a house boat moored in the Ohio river, near Walker's Landing, 15 miles from Portsmouth, at eleven o'clock, Tuesday night.

He lived on the house boat alone since going there early last Spring to spend the summer fishing. He frequently went on sprees drinking quite heavily, and the last one ended fatally for him.

He commenced drinking Sunday morning and was beastly drunk, according to people living in that vicinity, and in the meantime until he was found. He had consumed three or four quarts of whiskey from Sunday morning until Tuesday evening, and this is presumed, caused his death.

He was last seen alive staggering about the house boat early in the evening by O. J. Miller who also occupies a shanty boat nearby and it was he who discovered Payton's dead body when he called there on an errand.

Coroner Roho was immediately notified and he went to the scene and viewed the body. Though the coroner has not as yet rendered his verdict and will not for a few days he stated to the Times that from all indications the man's death was caused from alcoholism.

Undertaker Pfeifer took charge of the remains and brought them to Portsmouth Wednesday to prepare them for burial, and later removed them to the home of a relative by the name of Rogers on Gay street, back of the Christian church.

Payton had been married and is survived by six children, four sons and two daughters. One of his sons is a prominent river pilot. The funeral will be held Thursday, and burial will likely be at Greenlawn.

Class G of the Grandview avenue church will give an "experience" social Thursday evening, September 22, at the church.

Grand Jury Ready to Report

The grand jury finished its labors Wednesday afternoon at 3:30 o'clock and after inspecting the county jail, recessed until 5 o'clock in order to give Prosecuting Attorney Moulton a chance to prepare the indictments.

The formal report to the court was expected late this afternoon. Aside from possible action in the alleged blackmailing case, it is not thought that any very sensational indictments have been returned.

Cutting Corn In Bottoms

Farmers Wednesday commenced cutting corn in the Scioto Bottoms and from now on for several weeks the tillers of the soil will be busy harvesting their corn crop.

Window Was Left Open

A rear window of the Goodman Bros. store on Chillicothe street, was left open over Tuesday night and it would have been an easy matter for anyone to have entered the place and carried off hundreds of dollars worth of goods. Not a thing was discovered missing this morning however.

RIVER NEWS

The Pittsburg and Cincinnati packets Virginia and Queen City were put on the block to be sold in Cincinnati Wednesday. It is reported there was a big number of visiting steamboatmen in Cincinnati to bid.

A CREDIT SYSTEM AT THE DISPOSAL OF WATCH BUYERS.

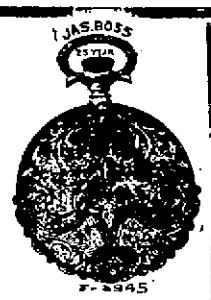

Means a step away ahead in business methods which is intended to be of as much benefit to you as to us. It enables one without ready cash to buy on the same basis as one with it. You thus use your credit with us as a merchant uses his at his bank. It is intended to benefit us by increasing our volume of business at the same fixed expense. It is intended to benefit you by giving you the choicest of stocks—making the payments convenient, and then there will be no excuse for you not to have just what you want in a watch.

No change in prices—tags are marked in plain figures.

J. F. CARR Jeweler and Optician, Chillicothe and Gallia Sts.

MASONIC.

Solomon Council will meet for work on Friday afternoon, Sept. 23rd, at 4 o'clock after which Calvary Commandary will meet for work in the Order of the Red Cross and Temple.

WANTED.

AGENTS WANTED:—"Battling For The Right."—The Life Story of Theodore Roosevelt, Authentic. Up-to-date. Great money maker. Liberal Terms. Outfit free. Universal House, 1012 Arch St., Philadelphia. Sept. 19-21-26-28

WANTED:—An experienced canvasser for leading credit house, good money to the right party, very good territory, state experience, age and references in first letter. Address, The Brilliant Bros. Co., Hamilton's leading Credit House, 321 Maple avenue, Hamilton, O. 19-21-23

WANTED:—Good girl for general house work in small family. Good wages. Apply at 353 East 12th St. 21-3

WANTED:—Man to work in scrap iron yard. Apply to D. Lahold & Co., 12th and Chillicothe Sts. 21-3

WANTED:—A first class porter at Chris Wagner's barber shop, corner of 9th and Offnere Sts. 20-3

WANTED:—You to call at 320 Chillicothe street, and see our fine line of sewing machines, just received, which we are selling on easy terms and giving large discounts for cash and short time payments. Best needles, oils and supplies, Singer Sewing Machine Co., C. Uhl, Manager. 20-5

WANTED:—Boy about 16 years old for office and messenger boy. Inquire Excelsior Shoe Co.'s office. 20-3

WANTED:—Girl at 160 East Second Street. 20-tf

WANTED:—Gentlemen boarders, at 417 Sinton street, one square from Selby Shoe factory. 20-3

WANTED:—A boy at No. 107 W. 2nd St. 20-3

MEN:—Our illustrated catalogue explains how we teach barber trade in few weeks, mailed free. Moler Barber College, Cincinnati, O. 19-6t

WANTED:—Sewing at 68 East Eleventh street. Phone Home, Y-985.

WANTED:—To buy second hand lawn mower. Call Home Phone A-864. 13-tf

WANTED:—Gillette razor blades to resharpen. 25 cents dozen. Mail orders accompanied by remittance, given prompt attention. Vulcan Box Toe Co., 313 Chillicothe St. 13-tf

WANTED—You to know we are Specialists in Grinding and Fitting Glasses. Williams and Bagby. 1-26t

EVERYTHING FROM SHINGLE TO BUILDING.

A half million strictly No. 1 cedar shingles, 5 to 2's, to close out quickly.

E. M. FUNK.

Accommodation

Besides the amble capital and surplus that insures the safety of a bank's deposits, there are numerous accommodations that a reliable and up-to-date bank can afford its patrons—such accommodations as every progressive business man desires and seeks, and which pretend to make their accounts of the utmost value.

The management of the Central Bank has ever aimed to make this a characteristic feature of this institution; and by keeping in close and constant touch with the pulse of trade and finance, they are especially qualified to render valuable services.

Your account is respectfully solicited.

The Central National Bank
9 GALLIA STREET.

4 Per Cent Interest Paid on Deposits!

Interest credited to your account every three months Both principal and interest absolutely guaranteed.

THE ROYAL SAVINGS & LOAN COMPANY
19 GALLIA ST.
Open Tuesday evening.

Peel Auction House

102 W. Second St.

When you have things to sell.

When you want to buy.

Sales Every Friday 2 to 5 p. m.

Household goods, merchandise, stoves, etc.

PEEL AUCTION HOUSE.

WANTED:—Girl, at 1338 Center St. Phone A-246. 21-3

WANTED:—Boy, must be over 16 years old. Apply Wurster Bros. 21-tf

WANTED:—Experienced household helper. No. 103 Gallia St. 21-3

WANTED:—Man past 30 with horse and buggy to sell stock condition powder in Scioto county. Salary $70 per month. Address 301 Unity Bldg., Indianapolis, Indiana. 12-1

FOR SALE

AUCTION SALE:—Thursday, Sept. 29. Will offer 4 horses, 3 cows, 5 hogs and a full line of farm tools. E. S. Donaldson, Wheelersburg, O. 20-2d 2w

FOR SALE:—Fresh registered Jersey cow at 62 Stanton Ave., New Boston. Phone 4 on 826. 17-6t

FOR SALE:—Gas range, open heater, 5x7 camera, 267 East 9th St. 20-2

FOR SALE:—Or trade for city property, 46 ½ acre bottom land farm all under cultivation. One mile from river ¼ mile from N. & W. depot. Good six room house. Small orchard. Will sell all or part. Terms to suit purchaser. See or address Orin B. Oakes, Portsmouth, O. 13-D. S. & W.

FOR SALE:—Sixty acre farm on Dogwood Ridge, one mile East of Wheelersburg. Address or Phone W. C. Peters, Wheelersburg, O., 10-10t

FOR SALE:—Span of large mules, young, also harness and wagon. See Ed. S. Wiget, Chillicothe Pike, ½ mile from Portsmouth. 17-6t

FOR SALE:—A standard bred registered six year old bay horse at a bargain. Inquire at Schirrman's livery barn or at my office. John Inman, Kricker Bldg., 15 Gallia St. 8-tf

FOR SALE:—Modern 7 room house, centrally located, $2500. $500 cash, balance 6 per cent. Phone X962. H. A. Bierley. 19-6

FOR SALE—Fred Egbert farm, one mile above Sciotoville on Gallia pike, 90 acres of fine land with some timber. Eight room house, fine barn with good out buildings. Two wells, one cistern. Price reasonable. Address Minnie Egbert, Sciotoville, Ohio. 22-tf

FOR SALE—Stereotype mats, better than paper for putting under carpets. Times office.

FOR SALE—Modern five room cottage with bath complete. Gas and electricity for heat and light. Centrally located. Call on Cecil Miller, Room 28 Turley Building. 25-tf

Eugene E. Knox, Masonic Temple, Insures anything Insurable.

FOR SALE

First class 80 acre farm, good level land and 4 room house, two miles from Sciotoville, $2,500.

Nice 4 room cottage on East Eleventh street near Hutchins avenue. Has water, gas, cellar, cistern and barn. Large lot.

Good 7 room two story house on Grandview avenue. Slate roof and very large barn, with driveway, 70 foot lot, street paved. A bargain.

Three room house and very large lot at Union Mills. A bargain at $550.

First class 4 room cottage on Eighteenth street. Owner leaving city.

J. E. SHUMP,
"The Real Estate Man."
1446 Grandview.
Home Phone A 672.

FOR SALE:—Driving and saddle horse, harness and rubber tire phaeton, 391 Logan St., or telephon B-1206. 21-3

FOR SALE:—6 room cottage, gas and water in house. Lot 32 feet front. No. 615 Court St., price $2100. 6 room cottage; gas and water in house; 32 feet front, No. 815 Grimes Ave., price $2500. 7 room cottage with gas and water, lot 28 feet front, 165 deep, price $1500. See F. H. Fritts, 1403 Lincoln St. Home phone A-645. 21-2

FOR SALE:—One covered express suitable for one or two horses; also one set of harness at 94 E. Front. 21-2

FOR SALE:—Large Iron Safe, double doors inside and out. Fine condition. Inquire of Jeweler J. F. Carr. 21-1

FOR SALE:—A nice building lot at 107 12th St. Inquire 105 12th St., or see Coverston, 596 Gallia St. 21-1

FOR SALE:—A new Ophand-Grand piano. Kinney Jones, 319 East 3rd St. 21-3

FOR SALE:—Two bird dogs, painters. Geo. A. Rase, Powellsville. Home phone 3 on 37. 21-4

FOR SALE:—One cow. Call Home Phone 2202. 20-3

FOR SALE:—Air tight heater, like new, $12.00; gas heater, $4; Brussels rug, 9x12, $5; Graphophone and 3 dozen records good condition, $12.00. Phone Y-483 or call 1710 Oakland Ave. 20-5

FOR SALE:—At a bargain, the Mike Hansgen property at 6th and Washington Sts. For particulars call on or address Mike Hansgen, 48 W. 6th St., Portsmouth, O. 12-12t

FOR SALE:—Several fine farms near Wheelersburg. Call Joe Prather, Home phone, Wheelersburg Exchange, Wheelersburg, O. 17-12t

FOR SALE:—Young driving horse. Address or call on Wm. Zuene, Lucasville, R. F. D. 2. 16-6t

FOR SALE:—Set single wagon, harness, good as new, cheap. 22 W. 9th St. 19-4

FOR SALE:—Folding bed, rug, chairs and heater at 63 W. 2nd St. Must be sold by Friday. 20-3

FOR SALE:—Or trade, 6 farms, large and small. Call phone X-962. H. A. Bierley. 19-6t

FOR SALE:—I have four lots, large or small, centrally located. Phone X-962. H. A. Bierley. 19-6t

FOR SALE:—Or trade, one acre of ground with 6 room house, near the city. Call X-962. H. A. Bierley. 19-6t

FOR RENT

FOR RENT:—2 furnished rooms. Gas and water. 70 Gallia 21-3

FOR RENT:—6 room modern house at 517 Campbell Ave. 20-3

FOR RENT:—5 room house on Hill Top. Call 1903 Timmonds Ave. 20-3

FOR RENT:—2 furnished rooms with bath. Gentlemen preferred. 305 East Fifth street. 17-6t

FOR RENT:—Two furnished rooms. Gentlemen roomers preferred. 107 W. 6th St. 13-tf

FOR RENT:—Desirable flat, Inquire Fred Klingman, 129 West Second. 12-tf

The Portsmouth German Building And Loan Association Company

Pays 4 per cent interest on deposits. Office No. 200, Second Floor, Masonic Temple.

Big Game At Park Friday

Manager Pete Childs and his merry crew of flag winners, whi are now at Charleston playing the fore part of a post series with the aggregation of ball tossers that represented the West Virginia Capital in the Virginia Valley League this season, and incidentally showing the folks in that section a flash of their real speed and why they copped the Ohio State rag, are due back in town Thursday night or early Friday morning.

The Cobblers will bring back the West Virginia team with them and the series will be resumed at Millbrook Park Friday afternoon, following with combats on Saturday and Sunday.

Big "Peggy" Moore will likely perform in the center of the diamond for the Champs in the opening game, with Walls and Harter working in the two other contests.

The regular admission prices will prevail and as all the proceeds go to the players the fans will certainly turn out enmasse to the benefit games in order to pay a small tribute to the boys who battled bravely on the ball field and brought honor and glory to the Peerless City.

A special effort is being made to raise a nice purse to distribute among the members of the Champs so that each and every mother's son of them can be sent on his way back to the old home rejoicing.

It will be the last opportunity Portsmouth fandom will have to pay a tribute to "our" worthy and noble athletes who by their plucky fight won first honors in the classy Ohio State League—to the envy of five other clubs.

The curtain will be rung down Sunday—after then many of the boys will leave Portsmouth never, perhaps, to return—some go higher up to win bigger honors—so let's all be there for the Charleston series and convince the boys that their services the past season were appreciated in this man's town.

Closing Up Work.

The City Board of Review is now winding up its work on personal property and taking up real estate. It is likely the former will be reported in to the auditor by wards.

Surveyors Here.

James E. Hanley and Will Briggs, two surveyors on the U. S. Geological Survey, arrived in Portsmouth Wednesday morning. They have been taking elevations in the vicinity of Jackson.

FOR RENT:—Five room house with bath and gas. 458 East Sixth St. Call on Cecil S. Miller, Turley Building. 14-tf

LOST.

LOST:—Toy poodle dog answering to name of Beauty. Return to Mrs. Emory Selb 661 Robinson avenue. Reward. 15-tf

LOST:—A silver hunting case watch with A. I. U. fob either at Court house or on Sixth St. between Court house and Chillicothe St. Return to Clerk's office Court house or phone A-525. 21-2

LOST:—Pearl and brilliant pendant at Orpheum theatre, on Gallia or W. 6th Sts. Return for reward to 611 Court St. 21-3

FOR SALE

SPECIAL BARGAIN

New 5 room cottage on Timmonds avenue. Reception hall, Bath complete, paved street. $2500.

5 rooms, 2 story house on Campbell avenue. Bath complete, cellar, cistern, gas, $2250.

4 room cottage on East Eighth street, water, gas, $1300.

MERLE O. DUDUIT,
Phone A-1183.
300 Masonic Temple.

COMPANIES DIFFER

Just like individuals. Why take chances when at no extra cost safety can be had by saying to us, "Write my fire insurance."

THE FRANK B. FINNEY COMPANY
19 Gallia Street.

Cash Loans

Our confidential service and the privacy of our offices will appeal to any one desiring ready money. We will loan you $10 and upwards and allow you to return it in small, regular payments.

OHIO LOAN COMPANY,
206 Masonic Temple Building,
PORTSMOUTH, OHIO.

THE MARKETS

OPENING.

Chicago, Sept. 21.—Wheat Sept. 96 ¼; Dec., 100 ½ to 100 ⅛; May, 106 to 105 ⅞.

Corn, Sept., 54 ¼; Dec., 51 ⅞ to 52; May, 55 to 55 ¼.

Oats, Sept., 35; May, 38 to 37 ⅞.

CLOSE.

Wheat, Sept., 96 ⅝; Dec., 100 ⅝; May, 106 ¼.

Corn, Sept., 52 ⅞; Dec., 51; May, 54 ⅜.

Oats, Sept., 33 ⅝; Dec., 34 ⅝; May, 37 ⅝.

Live Stock Markets.

(By United Press.)

Chicago, Sept. 21.—Hogs, receipts 17,000 head; market slow, 5c to 10c lower; butchers and mixed $8.25 to $9.30; good $8.15 to $9.25; light $9 to $9.35; pigs $8.40 to $9.35.

Cattle, receipts 17,000 head; market 10c higher; beeves $4.90 to $8.30; stockers and feeders $4.30 to $6; cows and heifers $2.25 to $6.50; calves $7 to $10.

Sheep, receipts 45,000 head; market 10c lower; lambs $5.25 to $7.25.

Pittsburg, Sept. 21.—Cattle, receipts light; market steady.

Hogs, receipts 15 double deckers; market slow and lower; fine heavy $9.60 to $9.70; medium $9.60 to $9.70; light yorkers $9.50 to $9.60; pigs $9 to $9.50.

Abandon Oil Well

Grove Bros. on Wednesday abandoned their oil well on the William Wolf farm just east of the city after reaching a depth of 590 ft. They found indications of oil and good sand but not a sufficient quantity. Their next effort will be on the William Dornan place just east of the old Mickelthwaite oil well which they sank just 24 years ago.

Plans To Retire.

Columbus, Sept. 21.—Rev. Dr. Lucien Clark, the oldest active Methodist Episcopal church in the state, who is in his 73rd year, will devote one more year to this work and then retire. He is pastor of the King Avenue M. E. church, of Columbus, a fashionable church, to which he has been just returned for another year by the conference. He is a strong pulpit man.

Trainmaster Harry Weller of the S. & W. and wife of Bluefield who have been visiting here for a few days, left Wednesday for Peneo Springs, W. Va.

Pfau Is To Serve Barbecue Feast

Chairman Joseph T. Micklethwait announced Wednesday that the Scioto county Republican executive committee has made arrangements with Jacob Pfau to serve the big barbecue and dinner to be held under the auspices of the Scioto county Republicans at Millbrook park on Saturday, Oct. 8th.

He said that the committee was anticipating one of the greatest political gatherings ever held in this county, and in order to provide for all, had instructed Caterer Pfau to prepare provisions for 10,000 people. It is the intention of Mr. Pfau, who is one of the best caterers in the state, to make this a modern barbecue in every respect. Those who know Mr. Pfau's genial ways and reputation for the serving of large dinners and banquets fully acquiesce in, and heartily approve of his selection. It is a huge undertaking, but depend upon it that the people will be well taken care of by Mr. Pfau.

Arm Was Broken

The third accident that he has had in two months happened to Earl Mauger, an employe of the Portsmouth Steel company. Mauger is on the night shift at the plant, and had started to drive to his home above Sciotoville. He had gone but a short distance up the Gallia Pike when a wheel on the rear of the buggy came off. Mauger rolled to the ground, breaking his right arm and straining his shoulder.

Bystanders ran to his aid and picked him up. Dr. Cheney was summoned and the wheel put back on the buggy. Mauger was taken to his home.

Two months ago Mauger slid a finger taken off at the Steel plant and three weeks ago he was injured about the head.

Here On Visit.

Lee Allen, a former N. & W. man, who is now located in Montana, is back in Portsmouth visiting old friends. He is fireman on one of the big Western Railroads, and fires on one of the new type oil burning engines which make the runs over the Rockies. The oil is used as a substitute for coal to eliminate danger of sparks from the engine starting a forest fire.

Gus Jeanguenot is doing a big grading job between Old Town church and the river bridge.

Mrs. S. E. Clarey of Quincy, Ill., is visiting her sister, Mrs. Edith Atkin of East Fourth street.

IS TAKEN TO ILLINOIS

Elmer Murfin, the Illinois farmer who went insane at his father's home at Barden some time ago, and has been confined in the county jail here, was taken to Illinois Wednesday by Officer J. A. Baucus, and delivered to the authorities at Lincoln.

The president of the First National bank at Lincoln called the sheriff here and stated that they would pay the expense of taking him to Illinois. He was informed that the expense would be $50 and he told them to bring him at once, and the money would be at the bank for them. Sheriff Gillen then engaged Baucus to make the trip.

BREAD LIGHT AND SWEET —MADE OF MAGNOLIA FLOUR.

Failed to Prove Case

John O. Holland failed to show that his wife, Fay Holland, had been wilfully absent from him for three years, and his suit for divorce on this ground which was called in was continued.

His father, Attorney George W. Holland, of McArthur, is looking after the case.

Missing Man In This Vicinity

A report is current that Frank C. Nunnemacher, a missing Louisville, Ky., business man, is in this vicinity as a passenger on an Ohio river steamboat. Friends of the man passed through here Tuesday night and went on to Ashland where it was said Nunnemacher had left on a steamboat.

Mr. Nunnemacher was known to a number of Portsmouth people who had met him at Salt Sulphur Springs, W. Va. Since his sudden flight from Louisville Nunnemacher's business has been placed in the hands of a receiver.

Harry Tatman's new baby daughter has been suffering convulsions ever since born Monday night and grave fears are entertained that the infant will not survive.

Buried Tuesday.

The remains of Joe Dixon, the negro who died from typhoid fever at Hempstead hospital, were buried in potter's field Tuesday.

ROYAL BAKING POWDER

Absolutely Pure

The only baking powder made from Royal Grape Cream of Tartar

No Alum, No Lime Phosphate

Coming Back Here to Live

In the absence of her parents, Rev. and Mrs. A. K. Murphy from the Murphy home on the West Side and her husband, who eloped early in June, returned this week and paid a visit to the farm. Mr. and Mrs. Virgin are at present located in Cleveland but expect to take up a residence on the farm belonging to the young groom as soon as forgiveness of the young wife's parents is secured.

It will be recalled that Louise Murphy, as the young lady was called before the eolpement, and young Virgin skipped away in the wee small hours of the morning one day last June after a well planned escape out of the second story window of the Murphy residence. The couple also made several short visits with friends in Portsmouth. The visit here was made while Rev. Murphy and his wife are sojourning in California.

St. Railway Union.

Street Railway Local No. 455, held a meeting Tuesday morning in its hall on Offnere street. The meeting was enthusiastic and a large attendance was present. Three candidates were initiated. There are now but three motormen and conductors on the line who do not belong to the organization.

Rents New Place.

Dr. Parks, the East End drug manufacturer, has rented the Jos. Reider property on Clay street, and will at once open up in his new place. He will transfer his equipment to his new shop on Wednesday.

Is Much Better.

S. S. Alexander, proprietor of Alexander's drug store, who has been sick for two weeks with typhoid fever, is much better. His friends hope to see him out before long.

Abe Mayer, who was severely hurt in a fall a few weeks ago, was able to return to his place of business Monday.

THE BRAGDON DRY GOODS COMPANY

New Fall Merchandise

at prices to stimulate early buying. The advantage of buying here and now is apparent when you hear the moderate prices on the very newest of the new.

Women's Tailored Suits

reflecting fashions latest thought. It needs no practiced eye to catch the many innovations in this season's suits. All the season's fabric weaves and shades. Medium weight fabrics suitable for now as well as heavy weights for winter wear.
Tailored Suits .... $10.00 to $35.00

SHORT AND LONG COATS:—
for fall and winter wear. Splendid values. Correct models.
New fall skirts and dresses, the styles will fascinate you, the price will make them simply irresistable.
Remember all Garments altered free—by experienced and expert fitters. All work guaranteed to fit and please.

SPECIAL FOR THE WEEK IN BLACK PETTICOATS:—
100 fine Black Imitation Heatherbloom Skirts, deep flounces, ... 39c
75 genuine Heatherbloom Petticoats, well worth $2.25. Special $1.29
Polly Anna Aprons, the greatest dress protector on the market, $1.25 value. Special 75c
Newest models, R. & G. Corsets .... 50c and $1.00
Sweater Coats, all grades, colors and styles.

New Fall Dress Goods

A choice selection stock of fine Broadcloths. French serges, storm serges, Prunellas voiles, Panamas, Poplin and suiting mixtures. Shepard checks and Scotch Plaids.
Good assortment of fancy and plain silks, in Persian and floral designs—checks, stripes, etc. Values in plain black taffetas that are simply unmatchable.
New Cotton Poplins, all colors .... 15c and 25c yd
New fall Ginghams, plaids, stripes, checks and plain. Everywhere 12 ½c. Choice .... 10c yd
Fleeced flannelettes, all new rich patterns 30 inch challies in Persian effect for Kimonas .... 10c yd
Galatia Cloth, new patterns, ... 15c yd
New Percales, yard wide, light and dark styles .... 10c yd
Outing Flannels, light and dark, ... 5c to 10c yd
White wool flannels, ... 15c to 48c yd
BEDDING, COMFORTS AND BLANKETS:—all sizes and prices.
Batting .... 5, 10, 12½ and 15c a roll
COMFORT CALICO absolutely fast .... 6c yd

Your floor coverings will cost you very little. 9x12 room size Rugs, all grades. Linoleums and oil cloths, at interesting low prices, that will pay the thrifty housewife to investigate. No matter what your fall needs may be, try Bragdon's, lowest prices on dependable merchandise always.

The Bragdon Dry Goods Co.

THE POPULAR STORE OF PORTSMOUTH

"THE STORE ACCOMMODATING."

SOCIETY

Mr. and Mrs. G. D. Selby and Judge and Mrs. J. W. Bannon left Wednesday in the Selby auto for Lexington, Ky.

Mr. Mark Selby is in Cleveland, attending to business affairs.

Mrs. J. H. Blankemeyer and niece of Hanging Rock, are visiting relatives and friends here.

A party of fourteen from Ironton, will dine at hotel Baker, at Wheelersburg, Wednesday evening.

Miss Florence White, of Little Scioto, had as guests recently, Misses Ella Taylor and Evelyn Edgington of Sciotoville.

Mr. Wilbur Funk of Birmingham, Ala., is visiting at the home of Mr. Walter Pick of East Ninth.

Mrs. Joseph Carroll, is visiting friends in Cincinnati and attending the O. V. E.

Misses A. E. Everard, Misses Alice Blake, Frances Higgins will go to Cincinnati, Friday to attend O. V. E. and hear the opera Paeoletta.

Miss Elizabeth Beck, is spending a week in Cincinnati, as guest of relatives and friends with whom she will attend O. V. E.

Mrs. G. W. Grimes and Mrs. G. D. Waite were among diners at hotel Hartman Wednesday.

A former Portsmouth resident, Miss Ruth Johnson of Columbus, has returned from an outing in the Adirondacks. Her sister, Miss Jean Johnson will resume her studies at Smith College as Senior.

Mrs. Charles Amann's home will be the scene of Friday afternoon's meeting of the Country Club of the proposed picnic at Millbrook is not permissible on account of the chilly Fall weather.

Mr. and Mrs. Irving Drew accompanied their sons, Messrs Wallace and Everett Drew to Cleveland, where they will establish them at University School.

Miss Sallie Gilbert, who has been visiting Mrs. D. L. Williams and also her relatives, Mr. and Mrs. Giles Gilbert and Mr. and Mrs. S. P. Adams and others left Wednesday for her home in La Porte, Ind., to make ready to take charge of a very elegant up to date tea room in Kansas City, Mo., her former home, where her father, the late Mr. Joseph Gilbert, a native of this city, was the proprietor of the Teegarden Hotel, and in the management of which he was always most ably assisted by the late Mrs. Gilbert and by Miss Gilbert both exceptionally clever as business women.

Mrs. D. B. Cotton came home from Cincinnati Tuesday accompanied by her daughter, Mrs. Steven Cone at whose home she spent the past few months. Dr. Cone will come this week to spend a few days and accompany Mrs. Cone home.

Miss Emma Edwards entertained the Tuesday evening Sewing club Tuesday afternoon in regular session with Mrs. William Hamilton of Eifort as out of town guest. Next Tuesday's meeting will be with Miss Ruth Ferguson.

The T. B. C's. met Tuesday evening at the home of Miss Bertha Brand, in reguler Kensington session. Miss Laura Pfan was elected to take the place of Miss Pauline Morton, who has returned home to Cincinnati. Miss Bess Daehler will be host at the next meeting, Oct. 4th.

Mrs. Ida Maddock Mann who for many years has kept house for her relatives, Colonel J. M. Van Patton and children, is now in New York City, with relatives—going there soon after Colonel Van Patton's marriage to Mrs. Mary E. Ives of Little Rock, Ark., formerly Miss Mary Smith of Pleasant Plains, Ill. His first wife was Miss Emma Varner, daughter of the late Captain and Mrs. John Varner of this city.

Colonel Van Patton's present wife was a sweetheart of his younger days, thirty-seven years ago, their broken engagement being renewed about two years ago. She is a grand-daughter of the late Rev. Peter Cartright of Pleasant Plains, Ill., famous in Methodism, as elder in the church for fifty years. For a time Colonel Van Patten was proprietor of the Biggs House of this city, and has many friends here who extend best wishes.

Mr. and Mrs. Fred Gabler, of Portsmouth, and Mrs. Thomas Hawkins of Canton, Ohio, who motored to this city Sunday for a visit with Mr. and Mrs. W. J. Howell, in Sixth avenue, returned yesterday to their homes. While in Huntington they were honored with a handsome dinner party, given by Mr. and Mrs. Howell at their pretty residence.—Huntington-Herald Dispatch.

Dr. L. C. Bean and wife, Dr. Claude Parker and wife, and Mrs. Sherman H. Eagle and Mr. and Mrs. Will Wayward left in automobiles, Tuesday afternoon via Chillicothe, for the Exposition at Cincinnati—Gallipolis Tribune.

The following was clipped from the Mt. Vernon Register, Mt. Vernon, Ill.: "There was a family reunion started at the home of Dr. and Mrs. H. S. Plummer Thursday and the joys of such a gathering will be perpetuated in unit next Monday when the members of this illustrious family will begin to depart for their respective homes.

"The arrangements had been made for this reunion for September 2nd, on which date Dr. and Mrs. Plummer will celebrate the fiftieth anniversary of their marriage, but it so happened that the children could not reach here at that time and found it convenient to be here now.

"This is the first time that the family has had the pleasure of being together and such a time as they expect to have. It is their delight that their father shows such improvement and is able to participate in the pleasures of the home coming. The family is an interesting one and a very remarkable thing connected with the members is that death has never invaded the family circle, yet the youngest member is 29 years of age.

Mrs. W. S. Kelley and daughter, Marian, of Portsmouth, Ohio; Mrs. Minnie P. Raymond, of Bloomington, Ill., and daughter Grace of St. Louis and son Lyman Graydon, of Cincinnati, and H. Gale Plummer, of Dallas, Tex.; Mrs. O. B. Fly and sons, Lowell and Wayland, Mrs. O. S. Pace and Miss Grace Plummer of this city.

"The home coming festivities opened with a big dinner Friday.

Rev. J. D. Herron, of Cincinnati will be here to attend the banquet in celebration of the 40th anniversary of the founding of the Portsmouth Reading club. The banquet will be held at the home of Dr. and Mrs. J. S. Rardin of No. 108 Gallia street and will be a memorable event.

Mrs. Earl Reed has gone to Wheeling, W. Va., her former home, to visit relatives.

Mr. William Glidden of Birmingham, Ala., visited his relatives, Mr. and Mrs. W. A. Hutchins and guest, Mrs. Norah Franklin on the way home from New York City. Mr. Glidden is a son of former Portsmouth residents, ex-Mayor and Mrs. Charles Glidden.

An artist's recital, by foreign talent, will take place November 4th, under the auspices of the Ladies' Musical.

Free Baptist Women's Missionary society will meet Thursday afternoon with Mrs. J. F. Cunningham 555 Eighteenth street.

The Good Housekeeper

Will See That There Are No Rats or Cockroaches in Her Home.

Nothing is more discouraging to the careful housekeeper than to have rats, cockroaches or other vermin in her home, especially when she has visitors.

Any annoyance of this kind is entirely needless if she will get a box of Stearns' Electric Rat and Roach Paste, which will drive rats and mice out of the house to die and rid the house of the cockroach pest in a single night.

Stearns' Electric Paste is sold by druggists or sent express prepaid on receipt of price. 2 oz. box 25c, 16 oz. box $1.00.

Stearns' Electric Paste Co., Chicago, Ill.

THE "BOY BLUE" SUIT

By Mrs. Jane Ford.

The time is approaching rapidly when the wardrobe of the small boy must be gone over and replenished for the winter. Children nowadays wear tub clothes the year through, because the majority of mothers find that it is economical, in spite of the laundry work involved. A design suitable for the heavy cotton weaves such as are used for cold weather wear, is pictured, the pattern for which is cut in three sizes, that will fit boys between the ages of two and six years. To copy it for a youngster of four years requires three and one-half yards of goods twenty-seven inches wide, or three yards thirty-six inches wide.

704
3 SIZES 2 TO 6 YEARS

The little suit is very easily made because the finish is plain, the only trimming being the broad shaped facing at the neck and front opening. The blouse is slipped on over the head and closed by lacing the two front edges together. The sleeves are given a pretty fullness by pleating the material at the wrist and stitching the pleats up several inches from the bottom of the sleeve. The bottom of the blouse is hemmed, and a broad patent leather belt is worn at the waist. The bloomers are plain, and may be finished at the knees with elastic bands or with straps that button over.

These "Boy Blue" suits can be made from goods of any color, but are particularly pretty carried out in blue and white. Galatea, pique and rep are excellent for the purpose, and if white is the color selected for the suit, dark blue is used for the facing. When blue is selected, the color scheme is reversed. The belt is always black. When making the suit, all seams must be finished with French fells except those of the armholes, and they are bound with a bias strip of soft lawn. The facing at the neck and front is shaped to fit, and is applied by joining the inside edges of the facing to the garment with an ordinary seam arranged to come on the right side. The opposite edge of the facing is then turned down on the wrong side and thefacing turned over on the right side of the garment and basted inposition. The edges are finished with a row of machine stitching,and eyelets are worked in the two front edges.

Materials for these Patterns can be bought of any Portsmouth Dry Goods merchant.

No. 704. EVENING TIMES PATTERN. Sept. 21.

Name ....

Street and Number ....

City and State ....

Size Desired ....
(Size Must Be Put On Coupon.)

To obtain the pattern fill out the above coupon and enclose ten cents in stamps or coin. Address Pattern Department, Portsmouth Evening Times.

Mr. John Fagan, of Portsmouth, spent several days in this city last week—Maysville Independent.

Mrs. J. L. Watkins and her daughters, Misses Georgia and Hope Watkins, are detained in Chicago, on account of the illness of her brother, Mr. Samuel Glover. They hope to reach here in time to attend the Portsmouth Reading club's banquet at the home of Dr. and Mrs. J. S. Rardin Oct. 11th.

The grand Fall opening took place at the new and up-to-date Lynn-Jones millinery store, in the New Sun Building on Gallia street and was well patronized, the patrons all being delighted with the hats on display.

Miss Fanny Davis of Sciotoville has resumed her work in the Selby office, at the end of a delightful vacation.

Mrs. T. M. Patterson is in Martinsville, Ind., to spend several weeks. Mr. Patterson, who has been ill is able to visit his place of business daily.

The program given at the Red Men's Convention, at their hall in the Wilhelmeite, Tuesday evening was most excellent, with the following as participants, Mr. Levi, of Cincinnati, speaker; Miss Leila Brown, pianist; Miss Alice Blake, violinist; Mrs. Malcolm Henry, vocalist; Miss Sadie Kricker, reader; Mr. Porter, barn yard impersonator; Mr. Virgil Jones, prestidigitator.

Refreshments followed the program and preceded dancing to trap drum and piano music.

Mrs. McKee will be accompanied home to Illinois, by her youngest brother, Ernest Mason, whose mother, Mrs. Luns Mason so suddenly died last Thursday. Mr. Chester Mason will make his home with Mr. John Hogan of Gallia street. Miss Edna Mason, fifteen years of age, is now in Columbus at the home of her sister and later will join Ernest in residence at the McKee home. The father will board in this city.

Mr. and Mrs. Charles De Atley of 16 West Ninth have returned from a visit to Mr. and Mrs. Albert Schuyler of Cincinnati, where they attended the O. V. E.

Mr. and Mrs. Peter Kaps of Timmonds avenue, have as guests, relatives, Mrs. Niemeyer and son, Mr. Neimeyer of Chicago.

Miss Bertha Graham of Stockdale, is visiting her relatives, Mrs. George Graham and daughters of Timmonds avenue, Mrs. John Eckhart of Grandview avenue and Mrs. William Kent, of Sciotoville.

Mr. and Mrs. Daniel Drake are visiting relatives in Kansas and Missouri.

Mrs. Jesse Graham and daughter, Miss Lucile, have returned from Cincinnati.

Insurance agent, Mr. A. W. Parsons, Columbus, was guest of Mr. G. W. Grimes, Wednesday.

Mrs. O. L. Prediger of East Third street entertained the children of the neighborhood Saturday afternoon in honor of her son, Richard's fourth birthday. Early in the afternoon the little guests began to arrive, each bringing their little token of remembrance and depositing it before the much pleased young host. Among those present were Mildred and Rutty Meixner, Marion and Clara Whitworth, Walter Chapman, Tommy Moore, Charlotte and Genevieve Hicks, Clara Huns, Gertrude Hood, Roland and Ethel Weber and Louise Conroy.

After amusing themselves for some time at various games the merry children were called into the dining room, their eyes dancing with glee as they saw the attractive decorations and the refreshments of Neapolitan cream and cakes. The favors were small heart-shaped boxes filled with assorted candies and tied with pink which was also the color arrangement of the dining room. At five o'clock the little guests departed, each having had a most enjoyable time.

The Matron and Maid club met in regular session Tuesday afternoon at the elegant new home of Mrs. John Snyder of East Second, which was in beautiful readiness for the occasion. The out of town guests were Mrs. Snyder's sister, Mrs. Anthony Wellman of Catlettsburg, Ky., Mrs. Adolph Goodman's sister, Mrs. Tennyson, of Toledo, Mrs. James McMahon's sister, Miss Katharine Sheehan, of Washington, D. C.

Refreshments followed cards, Mrs. Louis Hurth will be host at the next regular meeting Oct. 3rd.

Miss Lena Schirrman is enjoying her annual vacation.

Mr. and Mrs. J. S. Brown of Stockdale, are visiting their daughter, Mrs. Robert Messer Smith, of Cincinnati and attending O. V. E.

Mrs. R. G. Applegate and Miss Emma Cox have returned from a three days' stay in the Queen City where they attended the O. V. E.

Mr. and Mrs. Edward Riegle moved Tuesday to the Ben Harris property on East Eleventh and Mr. and Mrs. Edward Riegle to the house of John street recently vacated by Mr. and Mrs. C. C. Brown, now located pleasantly at Seattle, Wash.

Mr. C. W. Kelly who was the guest of Miss Grace Dowling of Fourth street, returned to Chicago, Ill., to resume his duties as stenographer in the office of the C. B. & Q. railway company in that city.

Miss Lollie Anderson is spending a week as guest of Miss Clara Thompson of South Point, formerly of this city.

Miss Marguerite Mahoney of St. Charles, Mich., will reside at the home of her brother-in-law and sister, Rev. and Mrs. J. W. Dunning of East Second, while here to attend high school as senior.

One of Anderson's popular clerks, Miss Goldie Ware, is making ready to go to Pittsburg to spend the winter at the home of her sister, Mrs. John A. Warner.

Mr. Edward Kern has returned from a visit to the O. V. E., Cincinnati.

Mrs. George Winters of Hyde Park, Cincinnati, is recuperating from illness at the home of her sister, Mrs. John Kenrick.

Standard Bearers of Trinity M. E. church will meet Friday evening at the home of Miss Pearl Loft with Miss Josie Deacon as assistant host.

Mrs. Fred Kress, who has been visiting her mother, Mrs. Mary Maklem, has returned home to Piketon.

Mrs. Ben Hopkins has returned from Cincinnati where she attended the O. V. E.

Miss Mona Wheeler has returned from a visit to her former home at Wheelers Mills.

Miss Clara Waller will return home from Wheelersburg this week.

Mr. Paul Harsha will join his brother, Mr. Howard Harsha, on next Monday at Ann Arbor, Michigan university.

The Portsmouth Savings and Loan Co.

406 Chillicothe Street.

Offers to the public the best 6 per cent investment on the market—no exceptions. The interest is mailed semi-annually. The security—first mortgages on Portsmouth real estate—is unquestioned. Twenty years' experience has proven the management.

A surprise party was given at the home of Mrs. Austin Denning in honor of Miss Mabel Schacket. The evening was spent in music by Mr. and Mrs. Donahoo, solo by Mrs. Denning, toastmaster Mr. Denning. Fruit, ice cream and cake were served. The guests were Mr. and Mrs. Donahoo, Mr. and Mrs. Bessie Scott, Mr. and Mrs. John Schneider, Mr. and Mrs. Austin Denning, Miss Weltha Lewis, Mrs. Ross Mosseman, Miss Hattie Tatman, Miss Ethel Denning, Miss Mabel Schackett, Miss Anna Newman, Miss Dollie Nichols, Elza Callendar, Carl Schackett.

Mrs. Clement Hartley of 28 West Third street, will have as guests this week her sisters, Mrs. E. Crosby and Mrs. Harry Hogue of Ironton, and Mrs. George Zimpleman of Clifton Heights, Cincinnati, Mrs. Zimpleman (nee) Bessie Amanda Watson of Ironton, is a bride of the past July and was before her marriage, employed as private secretary to the labor commissioner in the state house at Columbus, O.

Mr. and Mrs. J. I. McFarland and little grandson, Irwin, of Adams county Mineral Springs, are the guests of her daughter and son-in-law, Mr. and Mrs. T. F. Davis, of Washington street.

Mrs. William Runyan and son Howard of Glover street, have returned home from a delightful visit with relatives at Columbus and Nelsonville.

Miss Mary Smith of Carey's Run, has returned from a visit with her brother-in-law and sister, Mr. and Mrs. Charles Smith of Lumber Camp near Buena Vista.

Mr. and Mrs. J. D. Bridges and Miss Zell Grimes left Tuesday afternoon for a few days' visit in Cincinnati.

Will Ferguson and wife arrived from Cincinnati Monday night for a few days visit with Dr. and Mrs. C. C. Fulton.

L. C. Sommer and brother, Raymond Sommer, have gone to Washington C. H. on a vacation visit to relatives.

Mrs. W. C. Silcox and daughter, Miss Jeannette and Mrs. Clay Murfin of Philadelphia, were among recent visitors to Hartman House, Wheelersburg, where they went to see Mrs. Silcox's sister, Miss Jeannette Stewart who is recovering from illness.

Mr. Lucien Doty has returned from Ann Arbor, Mich., and will leave Friday for Cincinnati.

Miss Katharine Moeller and cousin, Miss Gertrude Schmidt will entertain with a reception on Saturday afternoon at the home of Miss Moeller, in honor of her visitor, her cousin, Miss Margaret Tesch, of Danville, Ky.

Mrs. Charles Hauck is visiting relatives in Columbus.

Misses Sadie Shane and Edith Belvin have returned to their home in Garrison, Ky., after a week's visit with Mr. and Mrs. C. A. Pugh of East Fourth street. It is rumored the latter is soon to wed Forrest Mayfield, a New Boston barber, whom she met while he was located at Garrison.

Mrs. Bessie Pyles and daughter, Miriam, of Seventeenth street spent Saturday and Sunday delightfully at the home of Mr. and Mrs. Charles Miller of the Chillicothe pike.

Music Co. After A New Room

Prof. G. Mastropaolo of the East End Music Co., is negotiating for a lease on the Freund building on East Gallia street at present occupied by H. W. Mathiott's shoe store, and which is soon to be vacated. He is now on East Eleventh, near Offnere.

Chester Wallace has finished moving into new quarters in the Ray building.

CONVINCING PROOF

OF THE VIRTUE OF

Lydia E. Pinkham's Vegetable Compound

What is the use of procrastinating in the face of such evidence as the following letters represent? If you are a sick woman or know one who is, what sensible reason have you for not giving Lydia E. Pinkham's Vegetable Compound a trial? For 30 years we have been publishing such testimonial letters as these—thousands of them—they are genuine and honest, too, every one of them.

Mrs. S. J. Barber says:

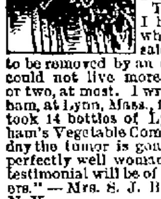

"I think Lydia E. Pinkham's Vegetable Compound is the best medicine in the world for women—and I feel it my duty to let others know the good it has done for me. Three years ago I had a tumor which the doctor said would have to be removed by an operation or I could not live more than a year, or two, at most. I wrote Mrs. Pinkham, at Lynn, Mass., for advice, and took 14 bottles of Lydia E. Pinkham's Vegetable Compound, and to-day the tumor is gone and I am a perfectly well woman. I hope my testimonial will be of benefit to others." — Mrs. S. J. Barber, Scott, N. Y.

Mrs. George May says:

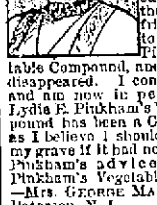

"No one knows what I have suffered from female troubles, neuralgia pains, and backache. My doctor said he could not give me anything to cure it. Through the advice of a friend I began to use Lydia E. Pinkham's Vegetable Compound, and the pain soon disappeared. I continued its use and am now in perfect health. Lydia E. Pinkham's Vegetable Compound has been a God-send to me as I believe I should have been in my grave if it had not been for Mrs. Pinkham's advice and Lydia E. Pinkham's Vegetable Compound." —Mrs. George May, 86 4th Ave., Paterson, N. J.

Mrs. E. F. Hayes says:

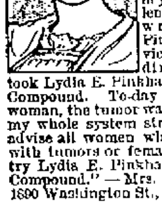

"I was under the doctor's treatment for a fibroid tumor. I suffered with pain, soreness, bloating, and could not walk or stand on my feet any length of time. I wrote to Mrs. Pinkham for advice, followed her directions and took Lydia E. Pinkham's Vegetable Compound. To-day I am a well woman, the tumor was expelled and my whole system strengthened. I advise all women who are afflicted with tumors or female troubles to try Lydia E. Pinkham's Vegetable Compound." — Mrs. E. F. Hayes, 1890 Washington St., Boston, Mass.

Mrs. W. K. Housh says:

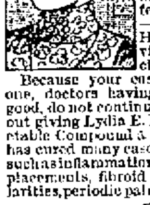

"I have been completely cured of a severe female trouble by Lydia E. Pinkham's Vegetable Compound, and want to recommend it to all suffering women." — Mrs. W. K. Housh, 7 Eastview Ave., Cincinnati, Ohio.

Because your case is a difficult one, doctors having done you no good, do not continue to suffer without giving Lydia E. Pinkham's Vegetable Compound a trial. It surely has cured many cases of female ills, such as inflammation, ulceration, displacements, fibroid tumors, irregularities, periodic pains, backache, etc.

For 30 years Lydia E. Pinkham's Vegetable Compound has been the standard remedy for female ills. No sick woman does justice to herself who will not try this famous medicine. Made exclusively from roots and herbs, and has thousands of cures to its credit.

Mrs. Pinkham invites all sick women to write her for advice. She has guided thousands to health free of charge. Address Mrs. Pinkham, Lynn, Mass.

Every Wife Knows

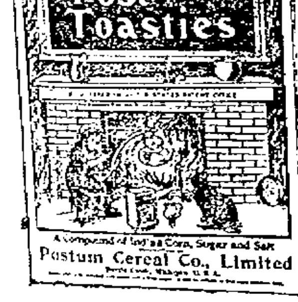

The well-fed man makes a happy husband.

Satisfaction follows a breakfast of

Post Toasties

And most folks say they're nice for lunch.

Always ready to serve. Always welcome!

"The Memory Lingers"

Postum Cereal Co., Ltd., Battle Creek, Mich.

FALL OPENING TOMORROW

Come to the Big Store to-morrow expecting to see all that is new in wearing apparel for man, woman and child. Each and every department in the store is now ready to supply our friends and customers with the things for Fall and Winter, and to-morrow we will have on display the styles and fashions that will be used this season.

Our store and windows will be handsomely decorated, and as usual, this will be a gala day. Come and spend an hour or so among your friends and view the newest creations for Fall and Winter 1910.

The Anderson Bros Co.
COR. CHILLICOTHE & THIRD STS.

Sunday School At Play Grounds, Why It Started

From a lady, who assumes full responsibility for the Play Ground Sunday School, and who vigorously defends it from the attack made in Tuesday's Times by Rev. J. W. Dunning, the following communication was received Wednesday:

Editor Times:—

The Supervisor explains the Play Ground Sunday School situation to the contributors.

One person, not the management, is responsible for the conditions on Sunday at the Play Grounds and makes these explanations.

This work was undertaken after a careful study of Dr. Strong's "The Challenge of the City," from which I quote: "In view of the conditions under which many thousands are forced to live, the wonder is not that so many go astray, but that any escape." We sought to give supervision which would improve the environment of the child. Why should we do this for six days and send them back to the other conditions for the Seventh?

Children will play; the children of the church play upon the lawn or in the building itself between services. The parents provide entertainment for them in the afternoon and evening.

Through these columns a request was made for co-operation in the Sunday afternoon feature that these children, deprived of parental care, might be entertained in a manner fitting to the day; not one Christian man or woman responded. One person did all that was possible to maintain respect for the day. No games were conducted, and so long as speakers were available addresses were given. Children read, swung and climbed.

The Sunday School started with seven children, part of those picked up (as they were) at nine-thirty on the streets. After that beginning, such children found on the grounds were gathered in and taught. These children all gave one of two reasons for non-attendance at some school—lack of clothing or new residents. In every case a child suitably dressed was sent to his own school if it could be learned. Far from any oil or motive, it was the desire of the two teachers to create an interest in Sunday School and by preparing (as they have done) a list of these children, to ask the several schools to take care of them by furnishing the necessary clothing, when no longer can they come in bare feet and summer dress.

Portsmouth may be too small for the Play Ground to be a necessity but it is large enough for those familiar with conditions to realize the extent to which impressionable childhood becomes familiar with almost every form of vice. While not a necessity, the Play Ground is a great opportunity for Christian workers on Sunday as well as Saturday.

Baby Daughter.

A baby daughter was born to Mr. and Mrs. Ray Mahaffey of Lucasville Monday. The little girlie has been named Mercitta Evelyn.

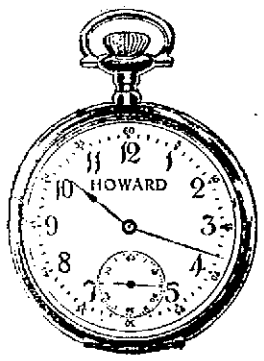

HOWARD WATCHES

If you are thinking of buying a good watch come in and let us show you the celebrated Howard Watch one of the best American made time keepers. Handsome and thin model in solid gold cases from $75.00, up to $100.00.

In gold filled cases from $[illegible] and $75.00 each.

We are always pleased to show you our watches, because our stock is as complete as you will find in any large city.

Otto Zoellner & Bro.

415 Chillicothe Street.

WOMAN'S HAIR

Wurster Bros. Knows of a Preparation That Makes Hair Fascinating.

Parisian Sage is the ideal hair tonic and beautifier of the present time.

It is compounded on the most advanced scientific principles, and nothing on the market today can compare with it.

It accomplishes so much more than the ordinary, and does it so quickly that users are astonished.

Parisian Sage kills the dandruff germs and eradicates dandruff in two weeks, or money back.

Parisian Sage stops falling hair; itching of the scalp and splitting hairs, or money back.

Since its introduction into America it has become a prime favorite with women of refinement.

Parisian Sage gives a fascinating lustre to women's hair and makes it beautiful. It makes the hair grow luxuriantly; it is the daintiest and most refreshing hair dressing that science has produced, and has not a particle of grease or stickiness in it.

A large bottle of Parisian Sage costs but 50 cents at Wurster Bros. and druggists everywhere. The girl with the Auburn hair is on every package.

Graduates As Nurses

Several graduates from the apprentice department of the Hempstead hospital are to leave the institution the first of next month after finishing their courses, being full fledged trained nurses, some of whom will locate in the city while others will return to their homes elsewhere to engage in their professional work.

Among the number having passed the examinations last June and receiving certificates of trained nurses are Miss May Johnson, Miss Mayme Boyer, Altha Maish, Mrs. Georgia Boyer and Miss Effie R. Baker. Miss Johnson will return to her home in Tennessee. Miss Maish going to her home in Franklin Furnace, Mrs. Boyer remaining in Portsmouth or probably taking a position offered her in Dubuque, Iowa, and Miss Effie Baker locating in her home town, Catlettsburg, Ky.

The successors of these young ladies have already entered upon their duties. They are Miss Edna Boyer and Miss Ethel Burke, the former of this city and the latter of Franklin Furnace.

Four Boys Are Lectured

A quartette of boys, Will Wheeler, Charles Preule, Clarence Rudity and Paul Montavon were lectured by the police Tuesday night for annoying a West Side family, at Fourth and Court treets. The members of the family were all riding bicycles on their way home and the boys are said to have singled out a young girl in the party by rushing around her bicycle and otherwise interfering. Finally they threw tin cans and in striking one of them the girl's wheel developed a tire puncture.

J. A. Davis, an Otway contractor, who is serving on the petit jury, is putting in his leisure time hobnobbing with old friends in the West End, whom he had not seen for some time. Mr. Davis was at one time proprietor of the old Arlington hotel.

To Take Jobs In Columbus

Albert Mills and Jasper Sparks of Sciotoville, have gone to Columbus to take employment with the Street Railway Co., of that city.

It is said a representative of the Columbus Street Railway Co., has been in the city several days quietly soliciting men to go to the state capital to take the places of the striking street car employes there.

Fair At Ironton.

The Ironton board of trade is going to have a fair at Ironton next year.

Grand Opening

OF THE

NEW MALAVAZOS CONFECTIONERY

SATURDAY, SEPT. 24th.

Fifth and Chillicothe Sts., Portsmouth, Ohio

We serve all crushed fruits.

SUNDAES, Plain or with Nuts, 5c

Strawberry, Chocolate, Raspberry, Cherry, Orange, Banana, Pineapple, Peach, Maple, Persian Nut, Wild Cherry, Lemon, Mint, Cocoanut, Nectar, Spearmint, Sarsaparilla, and Vril.

SPECIAL FRUIT FRAPPES 10c

Grape, Cherry, Banana, Peach, Pineapple, Strawberry with whipped Cream.

FRUITS, a la Mode, 15c

Banana, Orange, Plum, Peach, Cherry, Pear, Cantaloupe.

Home Made Candies Fresh Every Day.

LEMONADES

Plain 10c	Seltzer 10c	Golden 15c
Pineapple . . 10c	Raspberry 10c	Soda 10c
Strawberry . 10c	Bromo Seltzer . 10c	Mint 10c
Egg 15c	Vril 15c	Grape 15c

EGG AND FANCY DRINKS

Egg Chocolate 10c	Egg Lemonade 15c
Egg Nectar 10c	Egg Phosphate 10c
Egg Pineapple 10c	Egg Maple Cream 10c
Egg Cherry 10c	Egg and Cream 15c
Egg Malted Milk 15c	Grape Cobbler 15c
Raspberry Rickey 10c	Orange Rickey 10c
Creamed Orange 10c	Malted . . Milk 10c

Vril 5c

ICE CREAM SODAS 5c

Cherry, Maple, Strawberry, Spearmint, Chocolate, Nectar, Lemon, Vanilla, Mint, Grape Raspberry, Banana, Pineapple, Orange Peach, Vril.

PHOSPHATES AND SOLID DRINKS 5c

Orange, Lemon, Pineapple, Raspberry, Cherry, Wild Cherry, Grape, Lime and Lemon, Coca Cola, Ginger Ale, Sweet Milk, Grape Juice Vril.

ICE CREAMS

Vanilla 5c and 10c Chocolate 5c and 10c Peach 5c and 10c
Strawberry 5c and 10c Parisienne 15c
Ice Cream per quart 25c Brick Cream per quart 35c

A carnation for every customer. We are now serving Hot Drinks

Pure Milk Co. Depot Visited By Robbers

Burglars visited the Pure Milk company's depot at 614 John street some time Tuesday night.

A cash drawer containing about $4.50 was rifled, but eight or nine dollars in change left for the drivers in another drawer were overlooked, though it was partly open.

The robbery was discovered by Manager James J. Cranston early Wednesday morning. Entrance had been gained by cutting a pane of glass of a rear door and reaching through and unbolting the door. This is the wash room and the burglars next cut through a window pane of another door which led to the main room. The office door had been left open. Police were immediately notified, but there is absolutely no clue to the guilty parties.

Is Opposed To the Plan

William Dressler, an old soldier, left Wednesday morning, for a trip to Cincinnati Dayton and Columbus. When asked the sentiment of the local Grand Army veterans regarding the proposed consolidation of the G. A. R. with the Confederate army veterans, Mr. Dressler replied: "Personally, I am opposed to it, and I have heard many of my comrades speak against it. However, if the general sentiment is in favor of it, I am willing to vote for the change."

Last Half At The Orpheum

At the new Sun Theatre the bill for the last half will be the Frank J. Baker Comedy Co., presenting, "All Wrong." This consists of nothing but fun.

The Huntington papers say of it:

"The Frank J. Baker Company, in their laughable farce, "All Wrong," pleased two big audiences at the Hippodrome last night. The comedy is a clever construction involving a ludicrous family mix-up, the entanglement of which creates an abundance of laughter.

Musical features add to the interest of the piece."

CARD OF THANKS.

I wish to thank my friends and neighbors for their kind assistance during the illness and at the funeral of my dear wife Ida Mae Stahler. Especially do I thank the soloists who assisted at the funeral services.

21-1t ED. STAHLER.

A Good Session Of Ports. Presbytery

The meeting of the Portsmouth Presbytery of the Presbyterian church which convened at Rome, O., on Monday, was adjourned after a successful and profitable session, Tuesday night, Revs. Dunning, Robertson and Conger, having returned to Portsmouth.

The Reverend Samuel Hench D. D. was elected moderator. He succeeds Rev. J. H. Rogers, who is no longer in the Portsmouth Presbytery, being now located in Florida. Rev. Hench resides in Georgetown, and his selection for the place was by a unanimous vote.

The Presbytery opened Monday afternoon with short devotional exercises. In the evening an eloquent sermon on a text from the Psalms was preached by the retiring moderator, Rev. Rogers. As it was thought that he would not be back, Rev. Conger of Portsmouth, had been requested to preach but he gladly gave way to Rev. Rogers. Adjournment was then taken until Tuesday morning.

At eight o'clock Tuesday morning the Presbytery was opened with devotional exercises, led by Rev. Charles Robertson of Portsmouth. A business session was then held which lasted through the day. Routine business was transacted, and delegates to various meetings were elected, whose names will be announced later. Rev. Robertson, of Portsmouth was elected a delegate to the Synod meeting, which convenes at Wooster, O., on October 18.

In the evening a popular meeting was held which was addressed by the Reverend D. A. Merger, of Georgetown. An incident of interest during the session were the talks of several Sunday School workers.

Tonight the ordination of two elders of the Rome Presbyterian church will take place. The Rome church deserves much credit for the way in which it has increased its membership and taken on new life during the past year. The church building has been remodeled and improved and the membership now requests that an ordained minister be sent them.

Postmaster A. B. McBride of Rarden, and George W. Duke, of Duke postoffice, were in the city, Tuesday enroute to Jackson to attend the annual reunion of the Fifty-third O. V. I., of which they are members.

W. C. Dodds, of Sedan, is another member of this famous regiment from these parts who is attending. The reunion continues over Wednesday and Thursday.

To Talk Over New Bridge

Three railroad presidents, Stevens, of the C. & O., Wellard of the B. & O., and Cotter of the C. H. & D., are to be in Ashland this week to look over the proposed Ohio River bridge site. Committees from Ashland and Ironton commercial bodies will call upon them.

To Clean Up B. & O. Yards

Section Foreman Waller Cook came down from Oak Hill Tuesday with a detachment of Hungarians to begin a general cleaning up of the local B. & O. S.-W. yards.

Auto Victim Recovering

Little Carl Edwards, who was injured badly by falling beneath the Ruel automobile a week or so ago has recovered sufficiently to enable him to continue his attendance at school. His injured leg has almost healed and he expects to be alright again in a few days.

Kellogg's Toasted Rice Flakes

and Toasted Rice Biscuit

The World's Best Food—in most delicious forms. Used and endorsed by the Battle Creek Sanitarium. Made by The Original Battle Creek Food Co.

AT ALL GROCERS

10c

WALK-OVER SHOES

YOU CAN TELL

by merely looking at it whether a shoe is stylish or not but you have to try it for yourself to discover whether it feels comofrtable, retains its shape or renders good service. Walk-Over shoes not only look well but are equally satisfactory in every other particular. It isn't simply what they see but what Walk-Over wearers find out for themselves that makes them. Come again. Bigger and better assortment than ever.

Prices $3.50, $4.00, $4.50 and $5.00

Weber's Shoe Store

503 Chillicothe St., on the Square.

STORE NEWS

Buy the following goods now at the Central Hardware Company's Store:

Stove Boards, Stove Pipe, Stove Polish, Stove Paint, Coal Buckets, Roof Paint, Pipe Wrenches, Kraut Cutters, Food Choppers, Dutch Ovens, Bean Cookers, Preserve Kettles, Cereal Cookers, Bread Makers, Fowl Roasters.

New Stock of old fashioned Oak Tanned Leather in strips and half soles direct from the tannery to you.

The Central Hardware Co.

Central Market Square

20 Gallia St. Phone A-569

One Half Block East of Postoffice

McGARRY

The Tailor,

For First Class Work.

21 GALLIA ST.

Home Phone No. 5.

The Stroller

one of the new effects this season for the woman who cares. Makes the foot look two sizes smaller. All leathers—button or blucher.

BAKER

THE SLEEPLESS SHOEMAN

45 Gallia St. Above Orpheum

Whitman's Chocolates

A fresh lot of Whitman's Famous Chocolates and confections just received. Try Whitman's "Instantaneous" Chocolate.

Very Respectfully,

The Fisher & Streich Pharmacy

PHIL M. STREICH, Prop.

Opposite Postoffice.

Phone 41.

Fall Opening Next Tuesday, September 27th

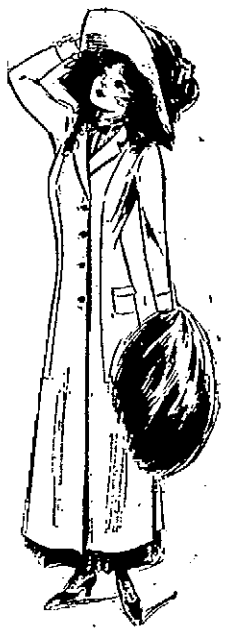

We have prepared to make this a day that you will well remember as a day on which fall fashions of the very latest were first shown in Portsmouth for this season. Remember that you are invited to come.

We've Anticipated a Big Coat Season

and of course the department reflects our big preparations in stylish coats. Chic styles in mannish tweeds, Diagonals and plainer fabrics in all the very latest and approved shadings are here for your inspection. Dress Coats, Coats for street and shopping, Coats for automobiling, or in fact any style that are correct will be found at this store. Then the prices are so reasonable. Come and see, we would rather show you any time.

We Want to Talk to You About Lion Brand Yarns

and show you the difference between Lion Brand and so many of the others. Also remember that 16 oz. pounds are sold in Lion Brand yarns. Come and compare them. Shetland Floss, Germantown, Saxony, Knitting Worsted, Golf, Spanish and Pompadour Wool are the lines. Prices reasonable.

The Marting Bros. Co.

OPPOSITE POSTOFFICE. 12, 14 AND 16 WEST SIX TH STREET.

PIANO Removal Sale!

I have 19 Pianos in stock and to save the expense of moving them to my new down town location I am willing to sacrifice every one of these instrments at prices never heard of before in Portsmouth.

LOOK!

at a few of these bargains.

$350.00 fine Malagany Pianos now $177.00.

$400.00 fine Oak Pianos $203.

Ebersole Pianos $167.

$450.00 Haines Bros., now $219.

Used Upright Pianos $60.

Player Pianos $290 and up.

Cany anyone best these prices? Come in at once and make your selection.

Payments to suit everybody.

R. P. SEILER

"Only Reliable Home Music Store."

162 East Ninth St.

Don't forget the famous Smith & Nixon Pianos, used and praised by the world's greatest artists.

Contractors Were Arrested Tuesday, Face Bad Charges

Quite a sensational story underlies the arrest Tuesday evening, of Fred Kerves, a contracting plasterer and J. F. Raymond, an electrician, both of Cincinnati who are employed on the new Columbia theatre building, on a charge of enticing Nellie Willis Lunsford and her sister Sadie Willis of Ironton, away from the Mrs. Elizabeth Lunsford home Monday night.

Last Thursday Kerves and Raymond engaged rooms at the Lunsford home at 26 East Sixth street, occupying them the same evening. On Friday Sadie Willis came down from Ironton presumably to see her sister, Nellie, who stays at the Lunsford home, Mrs. Lunsford having adopted her as a daughter. Mrs. Lunsford claims that Sadie came down for no other purpose than to entice her sister to leave Mrs. Lunsford's.

Kerves and Raymond at once began to devote their attentions to the girls and on Sunday evening took them out for a drive. After returning from the drive the girls went to their room but it is alleged the men spent most of the night in trying to annoy the two girls. About one o'clock they became so annoying that Mrs. Lunsford called the police to settle them. Officer Walker came and informed the men that if they did not quiet down and leave the girls alone, he would send for the patrol and cart them to headquarters.

On Monday morning the girls informed Mrs. Lunsford that they were going to leave her place and stay with their uncle, Tom Willis, on Fourth street and that they were going to work at a shoe factory. Mrs. Lunsford objected but at last consented to Nellie going. About 7 o'clock Monday evening, the girls came after their clothes and left the house, telling Mrs. Lunsford that they were going to their uncle's. The two men left their room at about he same time.

Instead of going to their uncle's the men took he girls to a down town hotel and engaged rooms, where they stayed during the night. They left the clothes at Dice's livery stable on Fourth street.

It is said that they told the hotel proprietor that hey had come in on a late train and were strangers in the city and would be pleased to have accommodations there for the night. The landlord not suspecting anything gave them the rooms. Another report says that the men had engaged rooms at the hotel earlier in the evening and that they slipped the girls there late in the night.

Tuesday morning the men left the hotel telling the girls to come up past where they were working and that they would take them to breakfast and give them some money. The girls followed instructions but when they went to the new theatre the men could not be found and the girls went to a restaurant and got their own breakfasts. After breakfast they wondered around town and spent most of the forenoon in York Place.

Floyd Lunsford, seeing the girls wandering about the street, reported to his mother and she had him bring Nellie back home Tuesday afternoon.

Mrs. Lunsford then got busy quizzing Nellie and got part of the story from her. She at once had Kerves and Raymond arrested. They were later released under $200 bond.

Nellie Lunsford states that Kerves told her that he would take her to Cincinnati with him and marry her and supply her with plenty of fine clothes. Through the persuasion of her sister, who consented to go with him.

Sadie Willis returned to Ironton Tuesday evening after the episode. The girls' clothes were found at the Dice livery stable on Tuesday evening by Mrs. Lunsford and taken back to her home.

Mrs. Lunsford claims that she will prosecute Kerves but that Raymond appears to have been dragged into the trouble by him and that she will not urge the prosecution against him.

Is Bitten by Coach Dog

Owen Burkhart, an employe of the Heer Engine company, was severely bitten on the left hand by one of Undertaker Roy Lynn's coach dogs Tuesday evening. Owen had been playing with the dog and in trying to grab it by the head ran his hand into the dog's open mouth.

Kelley Bros. are making steady progress on the New Seventh and Hutchins avenue improvements.

Watch Is Stolen

Police are investigating the theft of a watch from William Super, an aged Court street candy maker.

Super suspects a boy, who had been working for him. Officer Duplain found that the young man had taken a brass case watch to the Standard aelephone works and had it nickle-plated but he claimed to have gotten the timepiece at the recent fair.

WHEN IN CINCINNATI.
Visit Hurth's Cafe and Bowling Alleys. Our mail order department fills orders promptly.
ADOLPH HURTH,
19 and 21 East Sixth St.,
Cincinnati, Ohio.

Al Bumped Into A Rack

Albert Knittel made a rush into the cellar of the Knittel bakery Tuesday after some bread and ran into a rack with such force that he was knocked off his feet and severely bruised about the face.

Herman Huels Is Back Home

Herman Huels, Sr., the West Third street dye house proprietor, returned home Tuesday night from a trip to Cincinnati and Ft. Wayne, Ind. In the latter city he visited his son-in-law and daughter, Dr. J. E. Bicker and wife. There is quite a Polish colony in Ft. Wayne and Dr. Bicker, who was formerly located here, has of late mastered the language largely through coming in contact with numerous patients of that nationality.

Clayton McCoy has taken a position as barber at Ritter's barber shop.

Engine On A Rampage

An N. & W. engine left standing in front of the round house at the East Portsmouth terminals suddenly started, up and ran through the brick wall of that structure Monday night. The engine then reversed itself and turned a tank over into the pit. It is reported the damage was not very great.

Heir To Estate

Mrs. Jennie DeFoe, wife of Frank DeFoe, an N. & W. freight brakeman of Walnut street, East Portsmouth, has just learned that he is one of the heirs to an estate valued at $63,000.

The estate is that left by Mrs. DeFoes maternal ancestors in England and a final settlement was expected to be made the last of this mouth. Mrs. DeFoe herself is a native of West Virginia, hiving been born and reared near Huntington.

Is Owner of Famous Violin

Mr. Campbel, who appears at the First Christian church, Portsmouth, Ohio, September 22, 1910, is the owner of a genuine Nicholas Lupot violin over one hundred years old, and valued at one thousand dollars: Nicholas Lupot was the greatest of the French makers and his violins are much sought after by concert violinists. Mr. Campbell is a student of Jean A. Parre, of Toledo, and of the celebrated violinist Henri Ern of Cincinnati, O., and produces a fine tone and has much musical temperment.

H. D. Mathiott has also decided to move his family from Campbell avenue to over his new shoe store location at No. 116 Gallia street.

James Jr., the son of Safety Director Brennen, has been very ill at the home of his parents on West Second street the past few days.

"Buckeyes" In the Far North West

John J. Schlichter, one of the Portsmouth boys now located at Vancouver, B. C., sends friends here "a bunch of buckeyes"—a bunch of photographs of former well known Portsmouth people. On the first of this month Mr. Schlichter, Chas. Bayerl, and Ed Knost spent a week in Seattle and were entertained by many former Portsmouth residents now residing in that far-away city. The photograph "A Bunch of Buckeyes" was taken at the home of Dr. C. B. Maddox. Those comprising the group are Dr. and Mrs. Maddox, Miss Clara Schaeffer who makes her home with Dr. and Mrs. Maddox, Harry Klingman, Chas. Bayerl, Ed Knost, Stan Shively and a young Mr. McCurdy. Schlichter said it was almost as nice as being back home to meet all these good Portsmouth people. All are doing fine and are well pleased with their sew home.

Young Couple Are Reconciled

Mrs. William Fultz has returned from sAhland and become reconciled with her husband from whom she separated a few months ago. The friends of the young couple are pleased to learn of the reconciliation.

Farm Deal To be Closed

A farm deal will be consummated before the week is ended and will involve a sum in excess of $10,000. The deal has practically been closed, the only formality to be gone through with being the paying over of the money and the execution of the deed.

John Raced With Balloon

John Capehart of this city saw the balloon that passed over Pomeroy Sunday. It hovered over his auto for a distance of four miles then crossed the river into West Virginia.

Isaac S. Murphy moved from 815 Harvard to 711 East Eighth street, Tuesday.

Sure Cure for the Blues.

A leading society lady of New York who had a bad case of "nerves" was ordered to go on the stage by her physician. "That's the only way to get cured," said he. She was too serious and needed good, wholesome diversion from the cares of life.

The "Luncheon Trio" song, by far the most rollicking vocal feature of "The Echo," now playing at the Globe theatre, New York, is "just what the doctor ordered" in the way of a rejuvenator of good spirits. It will be given, words and music complete, with Sunday's New York World. Order your copy of America's greatest Sunday newspaper from your newsdealer in advance.

Sid Anderson Here On Visit

Sid Anderson who has been doing nicely with a theatrical troupe up North, is home on a visit. Sid's mother is now conducting a rooming house in the John Schlichter property on West Fifth.

Back on Old Job.

Roy Kountz, former porter at the Crystal barber shop, who left three weeks ago for Columbus where he said that he was going to get rich, has returned to Portsmouth and has taken his old position. Roy found that the streets weren't paved in gold, as he had expected. Harold White, the Columbus lad who succeeded him as porter, has returned to his home.

On Business Trip.

C. W. G. Hannahs of the firm of Jordan and Hannahs, local agents for the land department of the Canadian Pacific railroad, left Monday on a business trip to Cincinnati and Central Kentucky. The firm has as yet been unable to get a good location for an office.

Foot Mashed.

While loading ties on a car at the N. & W. terminals, Tuesday afternoon, Cornell White, a laborer, let one of them slip on his foot, mashing it.

A party of structural iron men from Lynchburg doing work at the N. & W. terminals, are quartered at the Biggs.

SAUSAGE FACTORY SOON TO START

The Staker sausage factory is to start the first of October. It will be operated in the new building which was recently erected next to Staker's meat market on East Eleventh street. $2000 worth of machinery and equipment, part of which has arrived, will be installed in the new factory. It is planned to turn out sausage cheaper than at the ordinary price.

John Rowe to Branch Out

John Rowe, who conducts a candy store on Gallia street, will shortly branch out into the wholesale candy business, manufacturing nothing but penny goods. Mr. Rowe states that he has been quite successful and that he believes there is an opening here for a wholesale candy shop.

5 DROPS
THE BEST REMEDY FOR
RHEUMATISM
Lumbago, Sciatica, Gout, Neuralgia, Catarrh, Asthma and Hay Fever.
A reliable preparation for both internal and external use that gives quick relief to the sufferer. Applied externally it stops all aches and pains. Taken internally it dissolves the poisonous substance and assists nature in restoring the system to a healthy condition. Sold by Druggists.
One Dollar per bottle, or sent prepaid upon receipt of price if not obtainable in your locality.
J. C. BENSON, Bardis, Tenn., writes: "Your '5-DROPS' has cured my wife of Rheumatism and Neuralgia, and I want to say that it is worth one hundred dollars a bottle instead of only one dollar."
FOR CATARRH AND ASTHMA, "5-Drops" taken internally and inhaled affords a thorough treatment that gives prompt relief.
SWANSON RHEUMATIC CURE COMPANY,
Dept. 30 174 Lake Street, Chicago

SWANSON PILLS
THE GREAT REMEDY
For CONSTIPATION
SICK HEADACHE
SOUR STOMACH
Heart Burn, Belching and
LIVER TROUBLES
25 Cents Per Box
AT DRUGGISTS

Ayer's Pills
Health

NEW FALL GOODS
AT
The Old Reliable Store

OUR FALL GOODS ARE ARRIVING AND CONTAIN MANY BARGAINS OF ALL KINDS.

NEW COTTON BLANKETS, NEW WOOL BLANKETS, INFANTS FANCY CRIB BLANKETS.

ENTIRE NEW LINE OF COMFORTS OF ALL KINDS FROM 90c UP.

NEW DRESS GINGHAM, PERCALES, SATEENS, LINENS, CRASHES, OUTING FLANNELS, AND TABLE LINENS.

A. Brunner
SECOND AND MARKET STREETS.
OLD PHONE 439 W. NEW PHONE 120

Hon. J. Frank Hanly
FOR FOUR YEARS GOVERNOR OF INDIANA
In One of His Nation Wide Famous Lectures at Trinity M. E. Church, Thursday Evening, September 22

HERE IS WHAT THEY SAID OF HIM IN LOS ANGELES.

"His measurements are titanic. His proportions are in harmony with his six feet of heroic manhood. When disengaged he looks the trained athlete at rest. Upon the platform when speaking he seems a stalwart giant fit for any fray. He looks straight and steadily into the eyes of his auditors as if searching for their higher natures. He is never dramatic, but his intensity is overwhelming. His gestures are few, always unstudied and tremendously effective. His voice is strong, full and clear with a tone of unaffected and deep human sympathy. His manner is winsome, though dominated by an imperious spirit characteristic of a great nature wholly enlisted and engaged in a great cause. He is fervent and forceful in speech, with the culture and polish of an orator, th logic of a skilled advocate and enthusiasm of a reformer.

His superb intellectual endowments, ripe scholarship and wide range of information together with his indomitable will, make peculiarly potent for good all of his public attitudes, utterances and activities.

That he has "come to the kingdom for such a time as this" must be manifest to all who have, in the light of his public record, duly considered the eloquent utterances of this former chief magistrate of a great American Commonwealth."

HERE IS WHAT THEY SAID OF HIM IN MASSACHUSETTS:—

"His eloquence had a noticeable effect on the thousand men and women who heard him. He had his hearers alternating between tears and tumultuous applause, and when he finished the gathering rose and cheered him to the echo."

HERE IS WHAT THEY SAID OF HIM IN PHILADELPHIA:—

"Governor Hanly last night stirred to boundless enthusiasm an audience numbering thirty-five hundred in the Academy of Music. Expressive in every word and gesture, his voice thrilling with the intensity of his emotion, resounded throughout the big auditorium. He fairly carried his audience with him in his oratorical flights, evoking peal after peal of thunderous applause. At times he was compelled to pause several minutes while the tumult ran its length and the audience voiced its approval."

Don't fail to hear him or you will miss a great opportunity. Remember the date; remember the place.

Trinity M. E. Church, Thursday Evening, Sept. 22
GIVEN UNDER THE AUSPICES OF THE TRINITY EPWORTH LEAGUE
ADMISSION 25c

CONTRACTORS
For Slate and Tin Roofing, Galvanized Iron Work, Steel Ceilings, Hot Air Furnaces. If your roof or spouting leaks, call
W. S. HANEY,
101 Clay St. Phone 592.
Best material and workmanship.

UNDERTAKING
Calls attended to day or night.
Home phone 211. Bell 331 R.
GEORGE PFEIFFER,
ANNA PFEIFFER,
Lady Assistant.
Eighth and Chillicothe.

SELL OLD FURNITURE AND STOVES.
W. H. SMITH,
Home phone No. 365.
No. 9 West Fifth Street.

CHESTER A. KERR,
917 Offnere. Home Phone B 740
Merchant Tailor.
Special attention given to dry cleaning, pressing and repairing

Chesapeake & Ohio Ry.
Schedule subject to change without notice
TIME TABLE
West Bound
No. 1 daily, fast train..7:14 a. m.
No. 3 daily, fast train..1:54 p. m.
No. 7 daily, local ......2:20 p. m.
No. 5 daily, fast train..4:23 a. m.
No. 17 d'ly ex. Sun, local 7:00 a. m.
East Bound.
No. 2 daily, fast train..2:44 p. m.
No. 4 daily, fast train..11:43 p. m.
No. 6 daily, local ....11:31 a. m.
No. 8 daily, fast train..10:46 p. m.
No. 16 d'ly ex. Sun local 6:57 p. m.

EXCURSIONS
Cincinnati and return, Aug. 29, 30, Sept. 6, 9, 13, 16, 20 and 23, for $3.25.
Baltimore and return, Sept. 9, 10 and 11, at $18.75.
New York and return, daily, for $25.50.
Ticket office, 126 Market street, Washington Hotel. Both phones.
D. A. GRIMES,
Agent.
A. L. ELLETT, G. W. P. A.
Cincinnati, Ohio.

Pineapple Snow....
The most refreshing frozen dainty made.
Sold in bulk, any quantity.
At fountain 5c a dish, originated by

Wurster Bros.
Leading Druggists,
THE REXALL STORE
419 Chillicothe Street.

Save The Labels. Save The Labels.
BUSTER BROWN BREAD
Save The Labels. Save The Labels.

BLANKEMEYER
The Tailor,
61? Chillicothe Street.

ELECTRIC SHOE REPAIR SHOP
Gallia St. Opp. Fire Dept.
Sample Shoes at less than factory prices.
PHONE B 1093.

EVENING TIMES SPORTS

HOW PETER CHILDS WAS HANDICAPPED

W. A. Phelon says of our Peter Childs in the Cincinnati Times Star:

"Pete Childs of the Portsmouth club is one of the happiest men in the baseball world. He has a right to be, as his club has finaly won the pennant of the Ohio State league. Manager Childs, though a long way from being a spring chicken, is stil hearty and lively and still able to put up an interesting game around second base.

Years ago, Mr. Childs had an annoying trouble—a vexation that kept him worried all the time. Just as he began to atract the attention of the big league managers, one, Peter Chiles—mark the slight difference in the spelling—also came into fame. But Childs and Chiles though both of them proficient second baseemen and good batters, were in other respects extremely different. Childs was a sober, highly moral citizen, a credit to the game and the community. Chiles was the Bad Bogey Man of the game in that period. He commited all sorts of sinful misdemeanors, and once had to break rock in Texas for some of his offences. Somehow or other, the fans and some of the papers, could not differentiate between Chiles and Childs. When the good and virtuous Childs would be toiling in the game and doing his best to win, the fans would look at him and remark: "Bad guy, that Chiles. He's an awful tough proposition."

Childs was bought by the Cubs, and oddly enough, succeeded the first of the Childs family to win fame—Cupid Childs, who had been covering second for Chicago. Peter Childs played good enough ball, but the misdeeds of Peter Chiles kept following and tormenting him. He finally grew weary of hearing the fans comment on the terrible toughness of the gentleman before them, and went back to the minors where he has remained and prospered ever since. As to Peter Chiles, the sinful, nobody really seems to know what did become of him.

★ ★ ★ ★ ★ ★ ★ ★ ★ ★ ★ ★
★ IS ED KONETCHY ★
★ WORTH $300,000? ★
★ Since 1902 the Browns and ★
★ the Cardinals have spent for ★
★ recruits an average of prob- ★
★ ably $15,000 each annually. ★
★ In that time the teams have ★
★ averaged 20 new men per ★
★ season. Each year, besides ★
★ those given extended trials, ★
★ a number of youngsters are ★
★ experimented with just to ★
★ see what's in them. ★
★ In ten years the two teams ★
★ have tried out close to 400 ★
★ men, and yet Ed Koney ★
★ stands alone as a man of ex- ★
★ ceptional value developed ★
★ out of this small army of ★
★ questionable talent, costing ★
★ nearly $300,000. ★
★ ★ ★ ★ ★ ★ ★ ★ ★ ★ ★ ★

TOMMY BURNS TO ORGANIZE A TEAM

Toronto, Sept. 21.—Noah Brusso (Tommy Burns,) the former Canadian lacrosse player and heavyweight ex-championship pugilist of the world, who has organized an Indian lacrosse team for a trip to Australia, has engaged as manager and coach for the outfit Jimmy Murphy of the Torontos.

Tommy figures that his popularity, with the added attraction of a team of Canadian Indians, would mean heavy business in the antipodes, and the trip will be made during the coming winter, when the Australians are enjoying their summer weather.

Murphy has made a valuable suggestion to Burns—to-wit: that Tom Longboat be included in the Indian line-up. Longboat first showed his speed and staying powers while he was a member of the Six Nations lacross team, and he ought to prove an attraction in the island continent.

HOW TO WIN THAT AUTO

The conditions under which the Chalmers-Detroit award will be made are as follows:

1. Every player to be eligible must be a member of a club of either the National or the American league.

2. The batting average of each player for the season 1910 shall be the only thing taken into consideration. The player having the highest average in either league to be awarded the prize. The following stipulations to govern:

(a) If the player is an infielder or an outfielder, he must be charged with not less than 350 times at bat during the season.

(b) If the player is a pitcher, he must be charged with 100 times at bat during the season.

(c) If the player is a catcher, he must be charged with 250 times at bat during the season.

3. Players who are at bat less than the number of times above designated shall not be considered in the award of the prize.

4. A player playing more than one position on any team shall be charged with the joint times at bat under all positions that he plays.

5. The award of the prize to the winner will, if possible, be made during the playing of the world's championship series in the fall of 1910.

Lima Comments On Ohio State Result

The Lima Times-Democrat comments on the wind-up of the Ohio State League race in this way:

"The River City lads landed the bunting over Lima and Marion, who have been chasing them throughout the season, and for the three cities there could not have been a better race, if planned in advance. Throughout the entire battle, the three teams have been see-sawing from one place to another with the pennant in doubt until Friday of last week, when there was still a chance for the locals to tie Portsmouth, an unusual situation in a league race.

"While it would have been a great thing for the locals to land the pennant the second time, there is no doubt that it is better for the league that some other club won, and as the Portsmouth fans have supported a losing club for two years, it is well that they were successful in the third. With the class shown by all clubs at the finish, the league should be remarkably fast next season, and judging from the notice the players in the circuit have drawn from the big league scouts, there is no doubt but that they are putting up as fast a game as some of the leagues with a higher standing.

"Playing manager Newnham is deserving of all praise for the showing with the local club this season, as he entered into the work of picking up a team without a single fielding position settled, and a bunch of raw recruits to select from. With good judgment and careful study he succeeded in rounding a line-up into shape that has shown battle at every stage of the game, and there is no one on the circuit that can accuse the locals of "quitting" at any time. The locals suffered through misfortune more than any other club in the circuit, with Newnham, Textor, Nesser and Miller out of the game at critical stages, and finally the line-up was broken just before the last trip abroad, when Doherty sustained a broken thumb, ending his playing for the season.

"Financially the season has been a success, though the attendance has not covered the expenses of the club for the season, but the sale of Pennybaker and the drafts of Riley, Osborne and Lloyd, will put the club on substantial basis, with good material to develop next season."

FOXY JOHN GOT HIM

Irving pilfered third in the last game with Chillicothe and closed the season with a record of having only been caught twice going to second this year. Weinberg, of Portsmouth, is the backstop that nailed the fleetfooted outfielder during the recent series at Portsmouth.—Lima Daily News.

PLAYED IN ALL THE GAMES

Marion, O., Sept. 21.—Weller, the Digger third-sacker, established a record for playing. In a 140-game schedule, Weller is credited with playing in 142 games, and, more than that, he has played every inning of every game. Marion did not have a tie game during the season and forfeited one game. Weller's record was due to his having come to Marion from Lima when the latter club had played three more games than the Diggers.

LIKE SCHRECK IN MARION TOWN

Marion, O., Sept. 21.—Rumor has it that Ossie Schreck is to manage the local club next season, but up to date this cannot be confirmed. Lewis has proven a good manager. There is no doubt but Schreck would be a capable man. Schreck stands in well with managers in all of the big leagues, and, in case he was placed at the helm of the local club, he would be able to secure many of the players sent adrift from the big leagues. Schreck knows baseball about as well as any man in the country and his experience in all of the big leagues would be a valuable acquisition in directing the locals. The position of managing the locals lies undoubtedly between Schreck and Lewis. The selection of a manager will be made at a meeting of the directors to be held in a few days.

★ ★ ★ ★ ★ ★ ★ ★ ★ ★ ★ ★
★ FROM A CHICAGO ★
★ POINT OF VIEW ★
★ The Cubs may not win the ★
★ world's series, because— ★
★ They may get into a terri- ★
★ ble railroad holocaust! ★
★ A tidal wave may sweep over ★
★ New York and inundate ★
★ them! ★
★ The Statue of Liberty may ★
★ topple over on them! ★
★ A speeder in Philadelphia ★
★ may run them down! ★
★ While sightseeing on Brook- ★
★ lyn bridge it may fall ★
★ through! ★
★ Worse things are possible. ★
★ ★ ★ ★ ★ ★ ★ ★ ★ ★ ★ ★

Football Team Fast Rounding Into Shape

Prof. J. D. Creveling, who is coaching the high school football team is rapidly getting the kinks out of the nimble athletes' calves and rounding them into condition for the big game to be played at Millbrook park Saturday, October 1st, with Ironton high school, which is to send a team here on that date.

The backers of the game in the local school are experiencing little difficulty this season in securing material for the football aggregation, 35 or 40 men answering the call immediately after the opening of the school year. Only a few of last year's stars remain in the fold but with these men, Roberts, Gardner, Selby, Williams and Sheppard, there is a splendid foundation for good results this fall. Sheppard has as yet failed to bring his parents over to the side of the game but has hopes of doing so. He is only a little fellow, weighing the least bit over 220 pounds and its always the other fellow that's hurt when he is playing.

Scrimmage practice began on Tuesday evening and two teams received some sound knocks guaranteed to be the stuff to trim them up for the Ironton game here on October 1st.

White Wash Smeared All Over The Reds

Philadelphia, Sept. 21.—The Reds went down to defeat at the hands of Philadelphia again Tuesday, the whitewash being smeared all over them.

The score;

Cincinnati.	AB	R	H	PO	A	E
Beecher, lf	4	0	0	2	0	0
Lobert, 3b	3	0	0	2	1	0
Hoblitzell, 1b	3	0	0		1	0
Mitchell, rf	3	0	0	0	0	0
Paskert, cf	3	0	1	5	0	0
McLean, s	3	0	0	3	0	0
Egan, 2b	3	0	1	1	5	0
Downey, ss	3	0	1	1	3	1
Suggs, p	2	0	0	1	1	0
*Miller	1	0	0	0	0	0
Totals	28	0	3	24	11	1

*Batted for Suggs.

Philadelphia	AB	R	H	PO	A	E
Titus, rf	3	1	0	0	0	0
Knabe, 2b	4	0	0	5	2	0
Bales, cf	2	0	1	3	0	0
Magee, lf	3	0	0	4	0	0
Grant, 3b	3	0	0	0	2	0
Bransfield, 1b	3	0	0	9	0	0
Doolan, ss	3	0	0	2	3	1
Dooin, c	3	1	1	4	2	0
Moore, p	3	0	1	0	1	0
Totals	27	2	3	27	10	1

Two base hit—Dooin.
Stolen base—Lobert.
Double play—Downey, Egan to Hoblitzell.
Struck out—By Suggs, 3; by Moore, 5.
Bases on balls—Off Suggs, 3.
Umpires—O'Day and Brennan.

Bat Nelson As An Autoist

Battling Nelson, that great little piece of fighting machinery, has developed a craze for automobiling lately that bids fair to deprive the ring of one of our lightweights. Just last week he bought himself a new car and tried to lower Jack Cudahy's record of 2 hours and 15 minutes from Kansas City to Topeka. The Battler and his ever faithful trainer, Abdul, the Turk, spent the week at the Kansas State Fair and started for Kansas City to lower Cudahy's record, but when they got six and three-fourths miles this side of Lawrence they stripped the gears of the magneto, and had to stop for repairs before returning for a new start.

But, to hear him tell it, says: "Why, we went so fast we ran into a flock of quail."

Teams Plan 1 More Game

The Portsmouth Giants and Outlaws are not preparing to disband for the season, contrary to the report circulated concerning the teams Wednesday. Another game has been arranged between the two fast horse-hide maulers for next Sunday afternoon, which will probably be played at Willow Park. The Giants expect to be playing when the snow flys:

Nate Windle, the veteran painter residing at 20 West Eleventh street, left Wednesday for Louisville where he will spend several days visiting relatives.

STANDING OF TEAMS

YESTERDAY'S RESULTS.

National League.

Philadelphia 2
Cincinnati 0

First Game—
Chicago 5
Brooklyn 4

Second Game—
Chicago 3
Brooklyn 0

First Game—
St. Louis 5
New York 1

Second Game—
New York 3
St. Louis 2

First Game—
Pittsburg 2
Boston 2

Second Game—
Pittsburg 7
Boston 4

American League.

First Game—
Detroit 4
Washington 3

Second Game—
Detroit 6
Washington 1

Philadelphia 6
Cleveland 3

Chicago 3
New York 0

Boston 9
St. Louis 5

American Association.

Milwaukee 4
Minneapolis 2

St. Paul 5
Kansas City 4

Toledo 7
Indianapolis 5

Louisville 8
Columbus 6

HOW THEY STAND.

National League.

Clubs.	W.	L.	Pct.
Chicago	91	41	.689
New York	79	56	.585
Pittsburg	80	57	.584
Philadelphia	70	67	.511
Cincinnati	69	70	.496
St. Louis	54	79	.406
Brooklyn	53	83	.390
Boston	47	90	.343

American League.

Clubs.	W.	L.	Pct.
Philadelphia	95	42	.693
Detroit	80	60	.570
New York	78	59	.569
Boston	77	60	.562
Cleveland	63	75	.457
Washington	59	80	.424
Chicago	57	80	.416
St. Louis	43	96	.309

American Association.

Clubs.	W.	L.	Pct.
Minneapolis	104	59	.638
Toledo	88	73	.547
Columbus	85	75	.531
St. Paul	85	78	.521
Kansas City	83	78	.516
Milwaukee	74	88	.457
Indianapolis	67	94	.416
Louisville	59	100	.371

George Wooster Writes About That Victory

Charleston, W. Va., Sept. 20.

F. W. Sheridan,

Friend Frank—This was a great day for Portsmouth, for the Champions of the Ohio State League put it all over Charleston of the Virginia Valley League by the score of 0 to 1.

We had a fair crowd out today. The men behind the baseball situation in Charleston are certainly choice gentlemen, true blue and game losers. After beating New Castle of the O. P. League three out of four, they were a little bit afraid that unless Portsmouth gave them a contest we wouldn't draw very well. They had reinforced their club with different players from outside clubs. The center fielder, they said, was the best hitter in the Virginia League, and two or three others have been drafted.

I told Mr. Worle and Mr. Foster not to worry—that we would undoubtedly put up a stiff fight.

Pete kept out of the game and Reck filled his shoes in nice shape. Worle had in the meantime telephoned to the police to keep the boys off the left field fence; but that wasn't necessary as Breen, Jones, etc., in the second inning were knocking them off as fast as they got on. Result three runs. Worle in the meantime was wondering where in the dickens we got such big men, and after Wee, Reck and Con began pulling off some stunts, together with Bill Irwin, he began worrying about making it a lopsided game. But I assured him I would throw her into low gear any time he said the word.

In the last inning they had two on and no one out, and the umps, who by the way umpired a good game, passed Zinlage and filled the bases. "Poggy" then arose in his might and fanned his nibs, the center fielder, who was sold to Sacramento for $500, and Horning, Reck and Bill then pulled off a hair raising (personal experience) double, and dashed their fond hopes to the ground.

We are putting up at the Kanawha and the boys are well pleased. One fan won $65 on the strength of a game he saw our boys play at Portsmouth. He wanted to know where that center fielder, (Mike O'Day) was—said he thought he was the greatest ball player he ever saw.

We look for a big crowd tomorrow as every one is handing our boys a bouquet, and no one is more pleased than

Yours truly,
J. GEORGE WURSTER

N. B.—Met President Bond who received a telegram from Secretary Farrell, notifying him that he could not play post season games unless all his men were signed up with Charleston, in which event it must be called an exhibition game.

P. S.—Say, Frank, after eating of that fine spread Alen Jordna gave us, and which I thought would last us a week, Weinberg could hardly wait untill we got to Huntington, where he ate thrie sandwiches, half of a pie and drunk two cups of coffe. And he caught a peach of a game, the fat rascal. W.

LOOKS LIKE GOOD DOPE

George Andres, the Portsmouth boy, managing the Sioux City team, was in communication with his brother, John Andres in this city, Tuesday night concerning the merits of Outfielder Henry Breen and Pitcher Walter Miller of Portsmouth, who were recently drafted by the Brooklyn Nationals. Efforts of Manager Andres to lay hold on the Brooklyn recruits bear out the story printed in the Times Tuesday evening that the two local stars would probably be secured by Sioux City.

Ky. Browns To Banquet

The Kentucky Browns will give a banquet at the W. O. W. hall on Thursday evening, September 22nd. All the ball players, their wives and sweethearts, are cordially invited.

Zuhars and Brooker,
Committee.

TINKER'S HOME RUN

In Chicago they are still laughing about a home run Tinker whacked the other day—a home run which, it is asserted, was the richest and funniest thing seen in Cub park since the place was finished. Tinker had driven a long wallop to deep left and was circling the bases like a mad man. The ball came in fast, however, and as Joe reached third the pill was right behind him.

Steinfeldt was coaching at third and as the flying Tinker came round the bend seized Joe by the leg, determined to save him from a sure death at the plate. The madly excited Tinker kicked loose and then wrestled Steinfeldt to the ground. Rising, Joe sped on, leaving Steiny flat on his expression, biting the rich sandy soil. At this instant Devlin received the ball. He wheeled, ball in hand, and saw Steinfeldt lying kicking and profaning on the sod. Poor Devlin thought it was the base runner, who had tripped rounding third. He rushed on the prostrate Steinfeldt, mounted him, rammed the ball into his neck, and yelled: "Got him a mile—he ain't even on the base yet."

And the laughter of the stands was like a mighty gale.

Billy Sunday Picks Cubs

"The Cubs, but they are going to have the fight of their lives," says Billy Sunday, evangelist, according to the New Castle News. "But I think they will win from the Athletics because they have the advantage of training. You see, they have been through the mill three times before and that counts for a lot. They have the greatest base ball machine in the world.

"Those Philadelphia boys are a great lot of players, though, make no mistake about that. Still, I look for the Cubs to win, because of their superior disciplline and their great team work.

"The Detroit team fell down because they had to rely on a few individuals. They have a club built around Cobb and Mullin and Crawford and another one or two. Pittsburg's club, too, is built around Wagner and Gibson and Clarke. It's different with Chance's men. Every man is a veteran and if one happens to go bad, Chance has another just about as good to take his place. Then he has a great pitching staff. You can hardly find a weak place in that aggregation."

And Weiny's Fox Has Kicked The Bucket

When John Weinberg's fox developed on old fashioned case of fits, that are common to wild animals in captivity against their inclinations, "Honey" Pyles, locally famous quick lunch man, was called to the Jeffords home on West Sixth street to put an end to the raging red skinned critter. "Honey" was at first loath to leave his stand on Gallia square after failing to secure "Yaller" DeLotel to watch the place, but finally answered the call and hung out a sign on his counter "Help yourself, and drop a nickle into the slot."

Pyles arrived on the scene of the fox's wild depredations a second too late, the animal having departed to "fox heaven" the result of choking to death. Quickly removing the valuable skin, "Honey" carried the pelt to the Colonial Pool room where he hung it out to dry before the public and then returned to his hamburger stand and opened up for business. Incidentally, Weinberg, who owns the fox is out about $3.00 while he has left here in his name a pelt worth several cents which Corney Jeffords has confiscated to pay the fox's board.

Thus the great fox deal between Catcher Weinberg of the local Ohio State League team and pawn-broker, W. C. Radcliff, passes into obscurity, the "o'nery" animal going no doubt where he will never again be able to impose his good name upon the front pages of the Portsmouth newspapers.

FOOT BALL DATES OF CHILLICOTHE

Manager Howson, of the Chillicothe High School football team has announced his football schedule for the fall season of 1910, eight games on the list as follows: Events High School of Circleville, October 1 at Chillicothe; Jackson High School at Chillicothe October 8th; Chillicothe at Greenville October 15th; Chillicothe at Circleville October 21st; Central High of Columbus at Chillicothe October 29th; Portsmouth High at Chillicothe on Novemmer 5th; Chillicothe at Washington Court House on November 12th; Lancaster High at Chillicothe on Thanksgiving Day when the season closes. The Chillicothe News-Advertiser speaks of the Portsmouth game as one of the biggest.

GREAT DAY FOR OHIO STATERS

Tuesday was a great day for former Ohio State leaguers who have been advanced into the bigger leagues. Although Zmich was a little wild in his game with New York, he allowed the Giants but 5 hits. St. Louis lost on errors and Zmich's seven passes to the first sack. Unlucky for the former Marion star he had Christy Mathewson to oppose.

Emmett Reilley for Louisville, got a safe one in three times up, besides two put outs and an assist. In the same game for Columbus Alex Reilley secured three hits in four trips to the plate, one of the hits going for two bases. Wratten, formerly with Newark, got a single in five times up.

Up at Milwaukee, O'Day made three safe ones out of five attempts.

Hunter, for Kansas City, got two hits in three times at bat, one of them being a double.

Bridwell had an off day failing to connect in eight trips to the pan. He was perfect in the field, though, with seven put outs and 5 assists, no errors.

"IT'S WIEDEMANN'S"

That Good Beer, 3 dozen case $1.95 delivered. Order now. The Geo. Wiedemann Brewing Company, Newport, Ky.

NEW SUN THEATRE
THIS LAST HALF -:- (US SUN APPROVED VAUDEVILLE
FRANK J. BAKER'S STOCK CO. Presenting the Farm Comedy "All Wrong"

BRYAN BOLTED PARTY IN NEBRASKA FIGHT

Lincoln, Neb., Sept. 21.—In a statement in which he declares that the crusade he feels impelled to wage against the liquor interests of state and nation so overshadows his personal and political friendship, William J. Bryan last evening announced that he had bolted the head of the Democratic state ticket in Nebraska and he would not support James C. Dahlman for governor.

Bryan says that he regrets that he is compelled to take the stand he does, his first departure from political regularity, but says he feels it his duty to do so, because of the position taken by the Democratic nominee on the liquor question.

The statement which in a way is apologetic to none, doesn't indicate that Bryan will support the candidate of any other party but announces that he is a pronounced advocate of county option and an early saloon closing law, both of which, he says, are managed by Dahlman's candidacy.

MARTIN NAMED ROAD FOREMAN

Bluefield, W. Va., Sept. 21.—John S. Martin has been appointed road foreman of engines, vice Fayette L. Woolwine, deceased. Mr. Mastin has been an engineer for the past 20 years, nine of which he has spent as a passenger engineer. He is probably one of the best known engineers on the Norfolk & Western and has been chief engineer for the Brotherhood of Locomotive Engineers. He will resign this position now that he has been promoted to an official position. It is likely that S. H. Devilbiss and Jess Rutledge will be given the places made vacant by the promotion of Mr. Mastin and the death of Ras Burton. The appointment of Mr. Mastoin will be a popular one. George Bailey will probably succeed Mr. Mastin as head of the B. of L. E.

Aha! Cupid Is On the Job

Unknown admirers are still showering compliments upon Geo. Balmert, the Enquirer man. A small boy walked into Weichens' cigar store Tuesday and left a bouquet for Mr. Balmert, the second he has received. The boy refused to say who was the donor of the posey. Inclosed was a small geranium for Lou Gilgen. Certainly there are feminine eyes watching these two bachelor merchants.

Pool Match.

A 100 ball pool match has been arranged to be played between Champion Kid of Cincinnati and Tenny Wilson of Portsmouth next Friday evening at 8:30 o'clock at the parlors of Arthur McFarland on East Eleventh street. Both contestants are cracks and the game should draw a good sized crowd.

Freak Tomato.

On exhibition at the shoe shop of Henry Faivre on Chillicothe street is a freak tomato grown by William Kugleman, well known traveling salesman. The vegetable of such extraordinary dimensions is attracting quite a little attention.

Bloom Is Alive.

Nat Bloom, candy salesman, who was reported to have died at Charleston, W. Va., is very much alive. Amputation of a leg saved his life.

DOING THEIR DUTY

Scores of Portsmouth Readers Are Learning the Duty of the Kidneys.

To filter the blood is the kidney's duty.

When they fail to do this the kidneys are sick.

Backache and many kidney ills follow;

Urinary trouble, diabetes.

Doan's Kidney Pills cure them all.

Portsmouth people endorse our claim.

Mrs. J. G. Shaw, 337 E. Ninth street, Portsmouth, Ohio, says: 'On two occasions, when having trouble with a weak back and disordered kidneys, I have taken Doan's Kidney Pills and in each instance less than half the contents of a box has been sufficient to cure me. I have told several of my neighbors about Doan's Kidney Pills and in view of my experience, I have no hesitation in publically recommending them.'

For sale by all dealers. Price 50 cents. Foster-Milburn Co., Buffalo, New York, sole agents for the United States.

Remember the name—Doan's—and take no other.

INSTRUCTIONS WERE ASKED

The grand jury came into court before convening on Wednesday morning and asked instruction from the court as to what constitutes a crime of assault with intent to rape. The court gave what instructions he was allowed to but told them that it was their business to determine that question.

Ask New Trial.

Attorneys Milner, Miller and Searl, representing the Scientific American Compiling Company in the case against William S. Walker, have filed a motion for a new trial. The grounds upon which a new trial is asked are statutory.

New Signal Tower.

The Norfolk & Western has unloaded near Front and Pine streets, Ironton, a large shipment of yellow pine lumber which is to be utilized in the electrically controlled signal tower soon to be installed as a part of the road's up-to-date equipment in Ironton.

This tower, which is to be located on the east side of the tracks on the lot just below the New Ironton Hotel, will control the three switches now in use on Front street and operated with targets.

CHAS. GOULD SR. DIED IN WISCONSIN SUNDAY

Ironton, O., Sept. 21—Mr. Chas. Gould of Chicago, brother of the late Dr. E. P. Gould, of Sheridan, died Sunday night at North Lake, Wis. The funeral services will be held today at Ripley, O., where Mr. Gould's father, Rev. Gould was stationed for many years.

Mr. and Mrs. Chas. Gould and children of Sheridan, Mrs. J. A. Peters and children and Miss Judith Gaddis of Ironton will attend the last sad rites.

Fine Write-Up.

The current issue of the Shoe Retailer contains an excellent write-up of the various shoe factory exhibits at the Ohio Valley Exposition in Cincinnati.

To Columbus.

Ex-Policeman Ewing Davis left Wednesday morning for Columbus. He has just returned from a trip to Cincinnati and is going to take things easy for a while.

Steps On A Nail

Mrs. Stella Lewis, the young wife of Councilman David Lewis, is in grave danger of lockjaw as a result of an accident at their home on Harrisonville avenue, New Boston Tuesday.

Mrs. Lewis had gone out into the yard when she stepped on a rusty nail projecting from a board. It penetrated clear through her shoe and neighbors who came to her aid had great difficulty extricating her foot. The wound was an excruciatingly painful one and Dr. Cheney was quickly summoned. Mrs. Lewis was in bad shape throughout the night but slightly improved Wednesday morning. Her little two-year-old son is just recovering from a severe case of diphtheria.

Confer At Ironton.

Ironton, O., Sept. 21.—General Superintendent Johnson of the N. & W. and General Superintendent Frazier of the D. T. & I., met members of the Ohio Railway Commission here today to take up matters relating to both roads, among them being the posting of trains and the accommodations for passengers at the depot, referred to in the report of the recent grand jury.

Messrs. Johnson and Frazier will also discuss the advisability of putting in crossing gates in connection with the new interlocking tower soon to be installed.

Deafness Cannot Be Cured

by local applications, as they cannot reach the diseased portion of the ear. There is only one way to cure deafness, and that is by constitutional remedies. Deafness is caused by an inflamed condition of the mucous lining of the Eustachian Tube. When this tube is inflamed you have a rumbling sound or imperfect hearing, and when it is entirely closed, Deafness is the result, and unless the inflammation can be taken out and this tube restored to its normal condition, hearing will be destroyed forever; nine cases out of ten are caused by Catarrh, which is nothing but an inflamed condition of the mucous surfaces.

We will give One Hundred Dollars for any case of Deafness (caused by catarrh) that cannot be cured by Hall's Catarrh Cure. Send for circulars, free.

F. J. CHENEY & CO., Toledo, O.

Sold by Druggists, 75c.

Take Hall's Family Pills for constipation.

A New Home.

Ora Smith, a contracting brick mason, has completed the foundation for a new two story brick house for himself on Harrisonville avenue, New Boston. Herman Cockerill, a mill man, is also erecting a new 4-room cottage near the new school house.

Named As Watchmen.

Jeff Rayburn and Charles Rowe have been named by Safety Director Brennen to do temporary duty as watchmen at the East End engine house while it is undergoing repairs.

William Pickering, a Wheeling man, who was injured at Ashland recently, was discharged from Hempstead hospital Wednesday morning.

Charles Litteral Was Found Guilty

Charles Litteral was found guilty on two charges of furnishing liquor by Judge Blair Wednesday morning and was fined $150 and costs on each charge and ordered committed to the Cincinnati workhouse until paid.

Chief McCarty and Officer Stokely testified that they arrested Literal Sunday afternoon on Jackson street and found him in possession of a gun and a bottle of whiskey. Chief McCarty stated that Litteral was urging his brother-in-law, Mr. Holbrook, to take a drink when they came upon them.

Ed Brown testified that he had drank out of Litteral's bottle and that he took it off the ground and that Litteral had not asked him to drink.

Litteral took the stand in his own behalf and on cross examination by Judge Blair stated that he had got his whiskey from a fellow by the name of Harmon in the lower end of town.

Judge Harry Ball, attorney for the temperance organization, prosecuted the case.

At Ironton Reunion.

Among those who are here attending the old soldiers' reunion are Capt. Creed Milstead, ex-mayor of Portsmouth, and Alex Altman, the veteran traveling salesman. Mr. Altman hunted up his old friend, Dick Prichard Tuesday and they fought over battles that were foreign to the troubles of 61-65.—Irontonian.

Gold Miner Here.

Grant Hutchins, an Alaska gold miner, passed through Portsmouth on N. & W. train 33 Wednesday morning. He owns and operates two mines in the interior of Alaska. He has been visiting in Norfolk, Va., and is now going to Cleveland. Mr. Hutchins will not go back to Alaska until next spring.

Aged Citizen Is Taken Sick

Jefferson Morris, a prominent and aged citizen of South Webster, was taken suddenly sick on Monday night and is now lying in a critical condition at his home there.

Oscar Windel About Again

Oscar Windel who recently suffered a paralytic stroke, is able to move about again though with difficulty. It was his second stroke, the previous one having been suffered while in the army service a few months ago.

Fillmore Musserr of the Ohio Valley bank, is in McDermott on business.

Visitor From Wakefield

J. W. Brand, prominent citizen and the village blacksmith at Wakefield, was in Portsmouth on Monday on business.

Mr. Brand has been blacksmithing there for the past 17 years and having the only shop he has prospered but now on account of ill health is preparing to retire to his farm near there, provided he can dispose of his business and town property.

Exams For New Firemen

Mayor Searey announced Tuesday that the civil service examinations for a new force for the Hill Top engine house would be held in about ten days.

WORK ON THE NEW ROAD

Grayson, Ky., September 21—President L. E. Miles and General Manager John O. Homer, of the Kentucky North & South Ry., were here the past week, accompanied by Henry A. Clark and E. R. Leck, two millionaire capitalists of New York. The party left for Salyersville to look over the right of ways of the proposed line. It was given out that 4000 Italians would be on the work within the next few months.

Failed To Agree.

The jury in the case of John Bahner against Callie Mathiott to collect $66 as commission for selling a piece of property for her, failed to agree on a verdict and were discharged at six o'clock Tuesday evening.

Named Appraisers.

J. J. Davidson, Merle Duduit and Creed Milstead have been appointed appraisers of the estate of the late Thomas McKinney. The personal property of the deceased will be examined this week.

MODERN WOODMEN.

Portsmouth Camp. No. 3993, will initiate a large class of candidates Friday evening, Sept. 23, 7:30 o'clock. Full attendance desired. Refreshments.

Fraternally,

L. A. ZUCKER, Consul.

21-3t

William Emerick is out again after a long sickness with typhoid fever.

RED MEN HAD A SPLENDID EVENING

The Eighth Annual School of District No. 16, of the Red Men, had a big time Tuesday evening in Wilhelmette hall. The hall was crowded with delegates from this and surounding counties, members of various lodges, and invited guests. The air of good fellowship prevailed and it was easily seen that the Order is one of the most influential in the city.

The entertainment for the evening was opened by the Great Sachem, L. E. Wills, of Greenville, O. Grand Junior Sagamore, Max Levi, of Cincinnati, and Chief W. L. B. Jack, of Portsmouth. Each speaker touched interesting points regarding the Order and all speeches were fine.

The entertainment consisted of vocal and instrumental selections, and readings by local parties. The entertainment was received with great enthusiasm and every number on the program was a good one.

Great credit for the entertainment is owing to Hon. Henry T. Bannon and W. L. B. Jack who arranged it.

After the entertainment delicious refreshments were served and a good dance enjoyed.

George Redinger, a Market street youth, who ran away from home a few weeks ago, is still unaccounted for.

Jeff Rayburn will be one of the temporary watchmen at the East End engine house.

HAVE YOU PILES?

THEN GET HEM-ROID UNDER MONEY-BACK GUARANTEE.

Blind piles, protruding piles, itching piles, are cured with equal success by the guaranteed internal remedy, Dr. Leonhardt's Hem-Roid. The guarantee is so broad that it costs you nothing if you get no benefit. Don't waste any more time with salves, suppositories or other outside treatment. Attack the cause.

Hem-Roid—$1 for large bottle, lasting 24 days at Wurster Bros. Pharmacy, Portsmouth, O. Dr. Leonhardt Co., Station B, Buffalo, N. Y., Props. Write for booklet.

Laying Sidewalks.

The C. & O. put a force of men at work Wednesday laying a stone sidewalk along the company's property between Front and Mill streets on Chillicothe. The work is a neat improvement.

Columbus, April 1, 1910.

I, CHARLES C. LEMERT, Superintendent of Insurance of the State of Ohio, do hereby certify that the National Life Insurance Company located at Montpelier, in the State of Vermont, has complied in all respects with the laws of this State, applicable to it, and is authorized to transact in this State its appropriate business of making insurance on the lives of persons, and insurance connected therewith and appertaining thereto, and granting, purchasing and disposing of annuities, as prescribed in Section 9365, Revised Statutes of Ohio, until the first day of April of the year next succeeding the date hereof. Its condition and business on the thirty-first day of December of the year next preceding the date hereof, is shown by the statement under oath required by law, to be as follows:

Aggregate amount of available assets	$17,555,134.51
Aggregate amount of liabilities (except capital), including reinsurance, and special accumulations	15,056,528.43
General Surplus on policyholders' account	3,671,556.08
Capital Stock	1,000,000.00
Amount of Income for the year	8,187,195.55
Amount of Expenditures for the year	5,137,313.07

IN WITNESS WHEREOF, I have hereunto subscribed my name and caused my Official Seal to be affixed, the day and year first above written.

CHARLES C. LEMERT,
Superintendent of Insurance.

MEET ME AT THE— AIRDOME

A DANDY SHOW TONIGHT

COME AND LAUGH

Cor. Eighth and Chillicothe.

YOUR FOOT

Deserves the best that means of course,

EXCELSIOR SHOES

Made at home and sold on the closest margin.

Blue Front,

GEO. MUNION, Propr.

292 Gallia St.

Children's School Dresses

Just received a lot of schoolDresses in dark colored Ginghams and Galletia cloth washable and serviceable, all sizes from 6 to 14 at . . . . $1.00 and $1.25

Just what they need and the prices are less than making them.

Children's School Hose:—the kind that will stand the rough wear you will find here.

Soldier Boy and soldier girl Hose at 16c made by the Buster Brown Company will wear better than any you have ever bought for the price.

Buster Brown Hose for Boys, Girls and women sold by us with a absolute guarantee. We give you a written guarantee and furnish new Hose for all that will not stand the test only cost you 25c a pair. Come in and let us explain.

603 Chillicothe St.

The Atlas Trading Co.

603 CHILLICOTHE

GRAND OPERA HOUSE

All week, commencing

MONDAY, SEPT. 19th

Dainty MAY LA PORTE

and company in a new line of Plays

Opening Play—

LENA RIVERS.

Ladies FREE under usual conditions.

Prices .. 10, 20, 30c matinees 10c

Norfolk & Western RAILWAY

$39.75 From Portsmouth, O., Sept. 30th to Oct. 14th;

TO

California, Arizona, Utah

$40.05 Sept. 14th to Oct. 14th, from Portsmouth, O., to

Seattle, Portland and Northwest

For further information apply to S. B. Adams, Passenger Agent, 120 Chillicothe street.

Telephones—Home, 47; Bell 57.

FOR THE FINEST DRUGS GO TO MILLER'S PHARMACY

Cor. Ninth and Waller Sts.

Near N. & W. Ry. Depot

HARRY M. FLOWERS

Dealer in Groceries, Meats and Produce. Our specials this week:

Potatoes ..... 10c peck

Canned Corn or Tomatoes 8c

Phone 1044.

Cor. Eleventh and Findlay.

THE CUCU

is one of the new fall and winter shoes for the classy young man, who wants style and individuality as well as quality—Spartan of Bluchers and 3 Button College cut in black and tan—high heel and toe.

BAKER

THE SLEEPLESS SHOEMAN

45 Gallia St., Above Orpheum

All the Latest Songs For 19c

East End Music Store

311 East Eleventh Street,

Home Phone, A-737.

HIGH CLASS CITY PROPERTY CENTRALLY LOCATED.

Insurance, Fire, Tornado, Life, Casualty, Plate Glass, Boiler, Accident and Health. Municipal Bonds for sale.

We will furnish your bond.

GEO. W. GRIMES.

109 Gallia St.

Home phone 1209; Bell 203.

A Complete Drug Store

That is just what we have here—one to which you can come for anything in the druggist's line and not be disappointed.

A great stock?

Yes; ten thousand and one different articles. Some are called for fifty times a day; others once or twice a year.

But we must have them all, because you expect to find them here.

Proprietary medicines of all kinds. Toilet and sanitary articles in great abundance and variety.

All prescriptions filled with accuracy by graduate pharmacists of long experience.

WIN NYE

Fourth and Chillicothe.

NEW IDEA CLOTHING CO.'S

Fall 1910

New Grey Suits

New Brown Suits

New Blue Stripes in Fine Cassimeres or Worsteds

All Finely Tailored Union Made. We guarantee a Fit and Save you $5.00 on every Suit.

If you never have worn one of our Suits you better call and buy one. Satisfaction guaranteed.

$15 and $20

New Idea Clothing Co

One Price Clothiers & Furnishers.

306 Chillicothe Street.

YOURS—

The Latest, the Greatest, the Best DICTIONARY of the English Language

Price, $4.00

SIZE 8 x 6¼ WEIGHT 2 LBS.

FREE

The Comprehensive Standard Dictionary is especially designed for convenient use, in the office and the home, by busy people of all classes who desire quick reference to a reliable dictionary. It contains over 80,000 words and phrases in common use among the English-speaking peoples, and more than 900 illustrative pictorial illustrations, definitive aids to the comprehension of words, scientifically accurate and artistically exact, which were made especially for the work.

The high standing of the Editor, James Champlin Fernald, L.H.D., is a sufficient guaranty for the accuracy, comprehensiveness, and general excellence of the work. In his treatment the Editor has kept constantly in mind the necessity of giving in the simplest form the Orthography, Pronunciation, Definition, and Derivation of all words that are not self-defining.

What some noted authorities say about it.

President Martin Kellogg, M.A., LL.D., University of California, Berkeley, Cal.: "An enterprise which can not fail to meet with wide acceptance. I approve especially the full account of derivations."

Gen. James Grant Wilson, President of the American Authors' Guild, and well-known Author-Editor: "Superior to any similar volume that has yet come under my notice. I fail to see any feature of the work that can not be commended."

The St. Louis Globe-Democrat, St. Louis, Mo.: "For its size the work is very complete and definitive; the definitions are vital and inspiring to any thought."

The Philadelphia Times, Philadelphia, Pa.: "The pronunciation is clearly marked, and there is much condensed information in etymology. The illustrations, also, are acceptably good."

OFFER

In order to make you acquainted with THE COLUMBIAN MAGAZINE, the best all-round family magazine published, for the next thirty days we will give away absolutely FREE a copy of the above-described flexible leather, thumb indexed dictionary (the list price of which is $4.00), to any person sending us $2.25, which includes a year's subscription to THE COLUMBIAN MAGAZINE, also charges for packing and shipping Dictionary.

COLUMBIAN MAGAZINE PUBLISHING CO.,
1 Madison Avenue,
NEW YORK CITY.

Gentlemen:

Please send for my examination the Standard Comprehensive Dictionary described in this advertisement, also enter my subscription to THE COLUMBIAN MAGAZINE for one year, for which I enclose you $2.25. It is understood that if I am not satisfied with my purchase you will refund the money paid.

Name.....

Address.....

OUR HISTORY

This bank was established in 1863 and we were one of the first one hundred chartered under the National Bank Act. The bank's history embraces periods of panics and depression, prosperity and opulence, of the black years of '73 and '93 and '95, but from the time of its beginning to this day of grace—nearly fifty years—save on legal holidays its doors have never been closed, and it has discharged all trusts and met all obligations with absolute fidelity. It has not heretofore and does not now pay a high rate of interest to secure deposits, with the accompanying necessity for taking unwarranted risks to make the business obtained thereby profitable. We stand upon this record. We pay interest at the safe rate, three per cent on certificates of deposits and savings. Accounts large or small solicited.

The First National Bank

Capital & Surplus ..... $ 400,000.00

Resources over $2,000,000.00